

APPENDIX A

SITE PHOTOGRAPHS



1) Looking west across Pacetti Road at Site 1 (Hortons Store/Walgreens).



2) Looking northwest across IGP at Site 2 (Mill Creek Academy).



3) Looking south from SR 16 at Site 3 (CVS Pharmacy #0652).



4) Looking northeast from at Site 4 (7-Eleven Store #42108).



5) Looking southeast at Site 5 (Publix Super Market #1729).



6) Looking northeast from SR 16 at Site 6 (Senior Living at the Greens).



7) Looking southwest from SR 16 at Site 7 (Former Bellsouth Communications Tower).



8) Looking south from SR 16 at Site 8 (Bellsouth Tel Inc. 3K099).



9) Looking north at Site 9 (Clyde E. Lassen State Veterans Nursing Home).



10) Looking north from SR 16 at Site 10 (Adventure Landing Station).



11) Looking north from SR 16 at Site 11 (Flagler Cleaners).



12) Looking south from SR 16 at Site 12 (Racetrac #156).



13) Looking east from Toms Road at Site 13 (Hustler's of Hollywood).



14) Looking northeast across SR 16 at Site 14 (Days Inn).



15) Looking northeast across SR 16 at Site 15 (Texaco #24-110-0004/Pennzoil).



16) Looking northeast across SR 16 at Site 16 (Exxon Station/Cell Tower).



17) Looking southeast from an access road at Site 17 (Quality Inn Motel/Discount Tire).



18) Looking southeast from an access road at Site 17 (Quality Inn Motel/Discount Tire).



19) Looking east from the I-95 southbound onramp at Site 18 (Cell/Radio Tower SR16 & I-95).



20) Looking east along SR 16 at Site 19A (Former Suspected Agriculture Areas [ROW Only]).



21) Looking east across SR 16 at Site 19B (Former Suspected Agriculture Areas [ROW Only]).



22) Looking southeast along SR 16 at Site 19C (Former Suspected Agriculture Areas [ROW Only]).



23) Looking east across SR 16 at Site 19D (Former Suspected Agriculture Areas [ROW Only]).



24) Looking northwest along SR 16 at Site 19E (Former Suspected Agriculture Areas [ROW Only]).



25) Looking northeast across SR 16 at Proposed Pond Site 1A.



26) Looking northwest across SR 16 at Proposed Pond Site 1B.



27) Looking southeast from SR 16 at Proposed Pond Site 1C.



28) Looking north across SR 16 at Proposed Pond Site 1D.



29) Looking southwest from SR 16 at Proposed Pond Site 2A.



30) Looking northeast across SR 16 at Proposed Pond Site 2B.



31) Looking southwest from SR 16 at Preferred Pond Site 2C/Floodplain Compensation Area.



32) Looking west from SR 16 at Proposed Pond Site 3A.



33) Looking northeast across SR 16 at Proposed Pond Site 3B.



34) Looking northeast from SR 16 at Preferred Pond Site 3C.



35) Looking north across SR 16 at Proposed Pond Site 4A.



36) Looking south from SR 16 at Proposed Pond Site 4B.



37) Looking north from Turnbull Creek Road at Preferred Pond Site 4C.



38) Looking west across SR 16 at Proposed Pond Site 5A.



39) Looking northwest at Proposed Pond Site 5B



40) Looking south from Whisper Ridge Drive at Proposed Pond Site 6A.



41) Looking northeast across SR 16 at Proposed Pond Site 6B.

APPENDIX B

HISTORICAL REFERENCES DOCUMENTATION

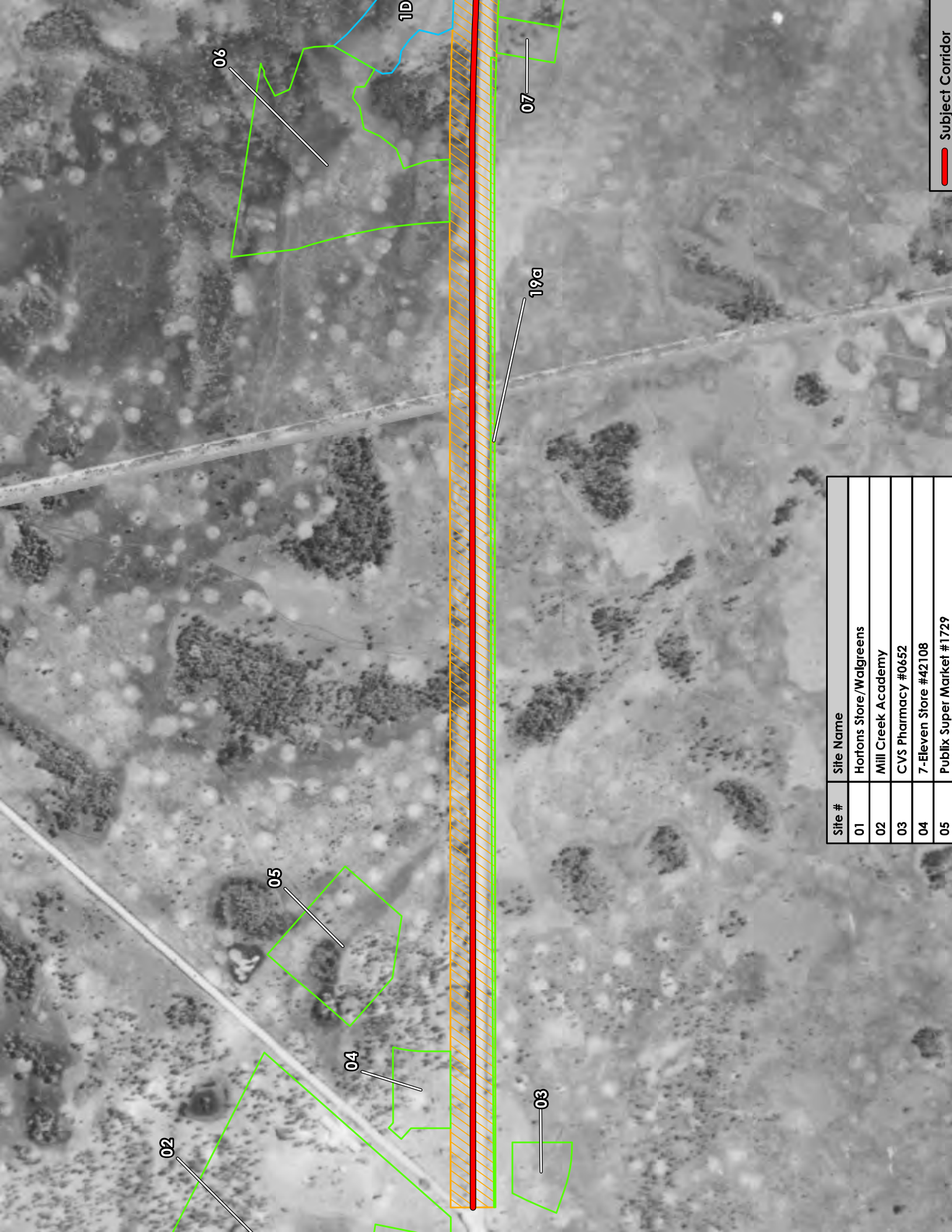

Site #	Site Name
01	Hortons Store /Walgreens
02	Mill Creek Academy
03	CVS Pharmacy #0652
04	7-Eleven Store #42108
05	Publix Super Market #1729

 Subject Corridor

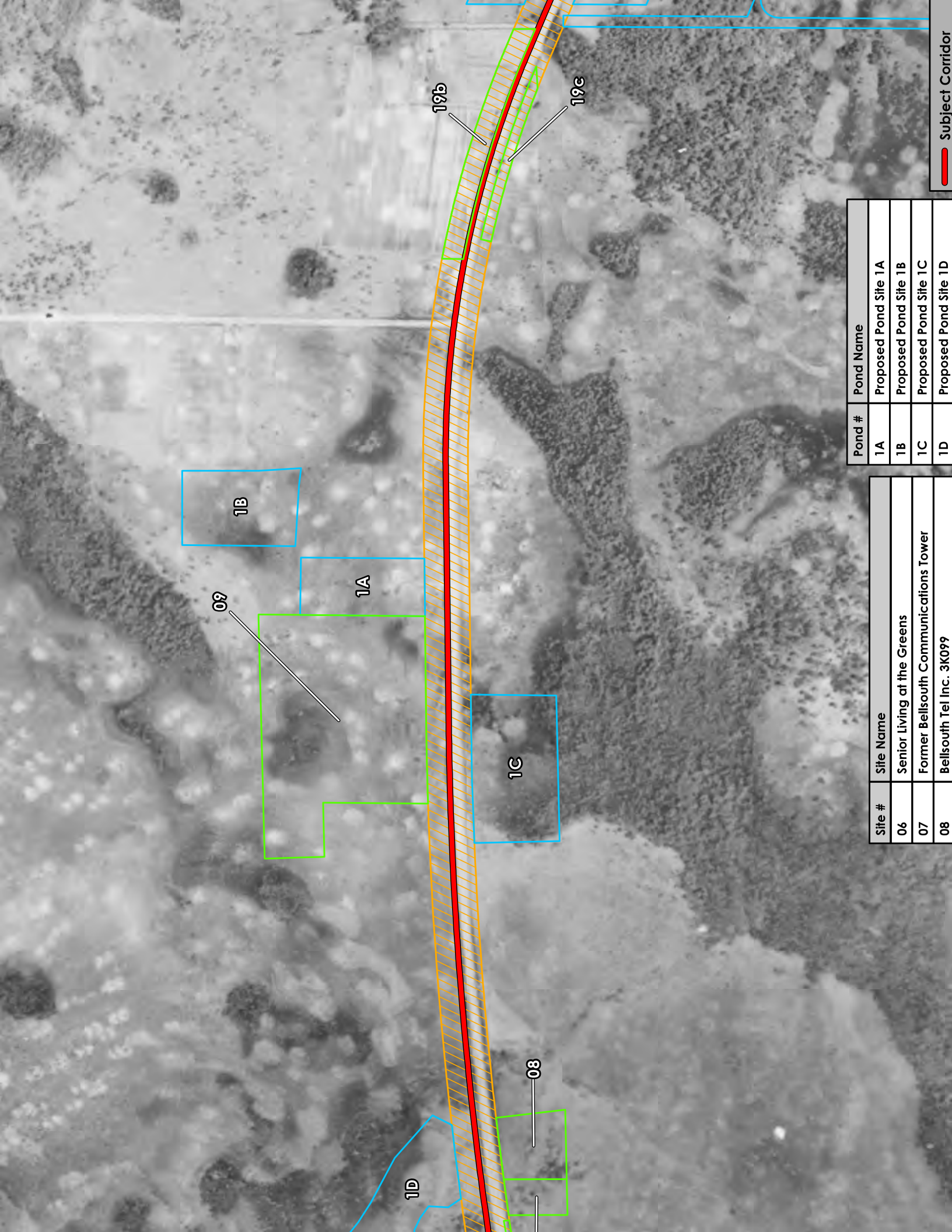

Subject Corridor

Pond #	Pond Name
1A	Proposed Pond Site 1A
1B	Proposed Pond Site 1B
1C	Proposed Pond Site 1C
1D	Proposed Pond Site 1D

Site #	Site Name
06	Senior Living at the Greens
07	Former Bellsouth Communications Tower
08	Bellsouth Tel Inc. 3K099

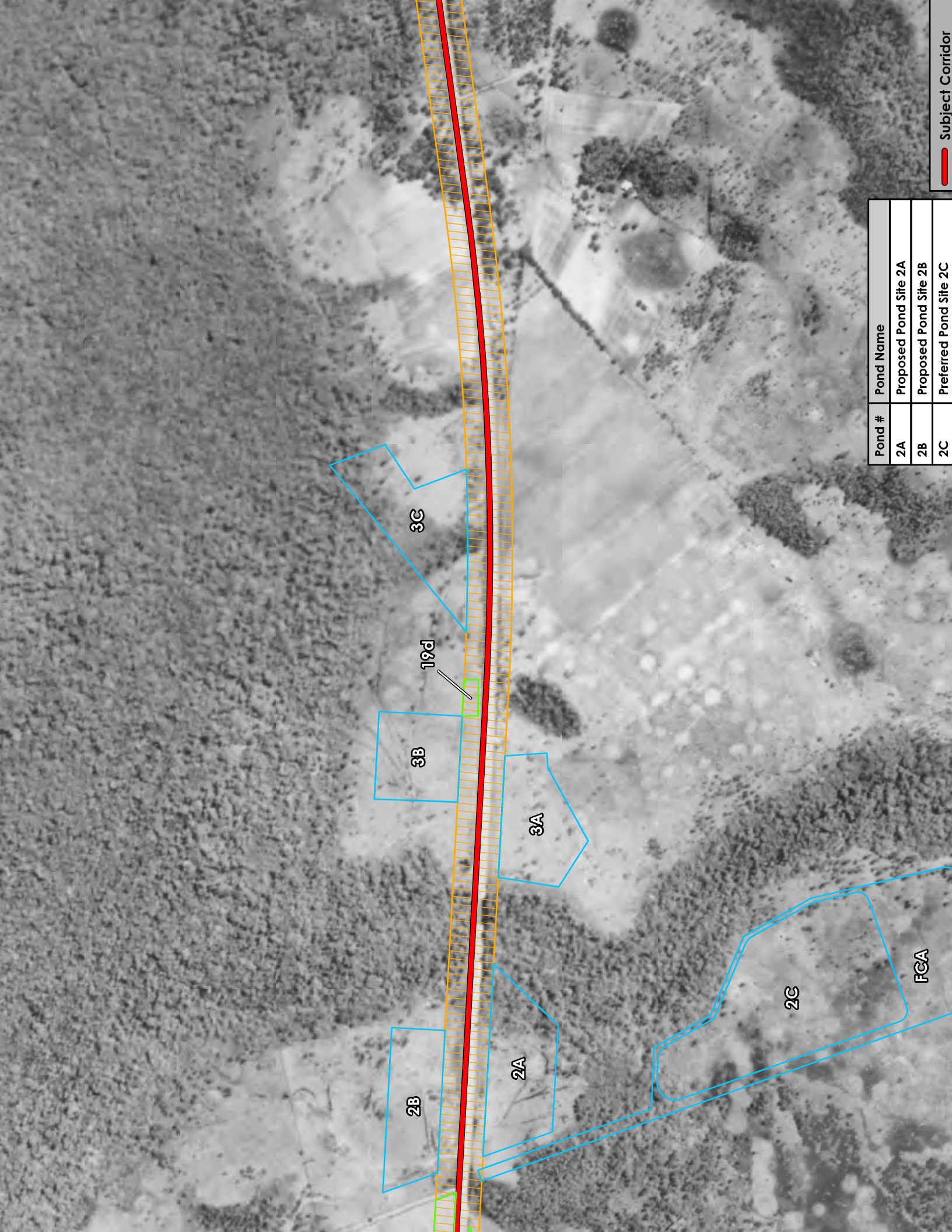

Pond #	Pond Name
2A	Proposed Pond Site 2A
2B	Proposed Pond Site 2B
2C	Preferred Pond Site 2C

 Subject Corridor



Pond #	Pond Name
4A	Proposed Pond Site 4A

 Subject Corridor

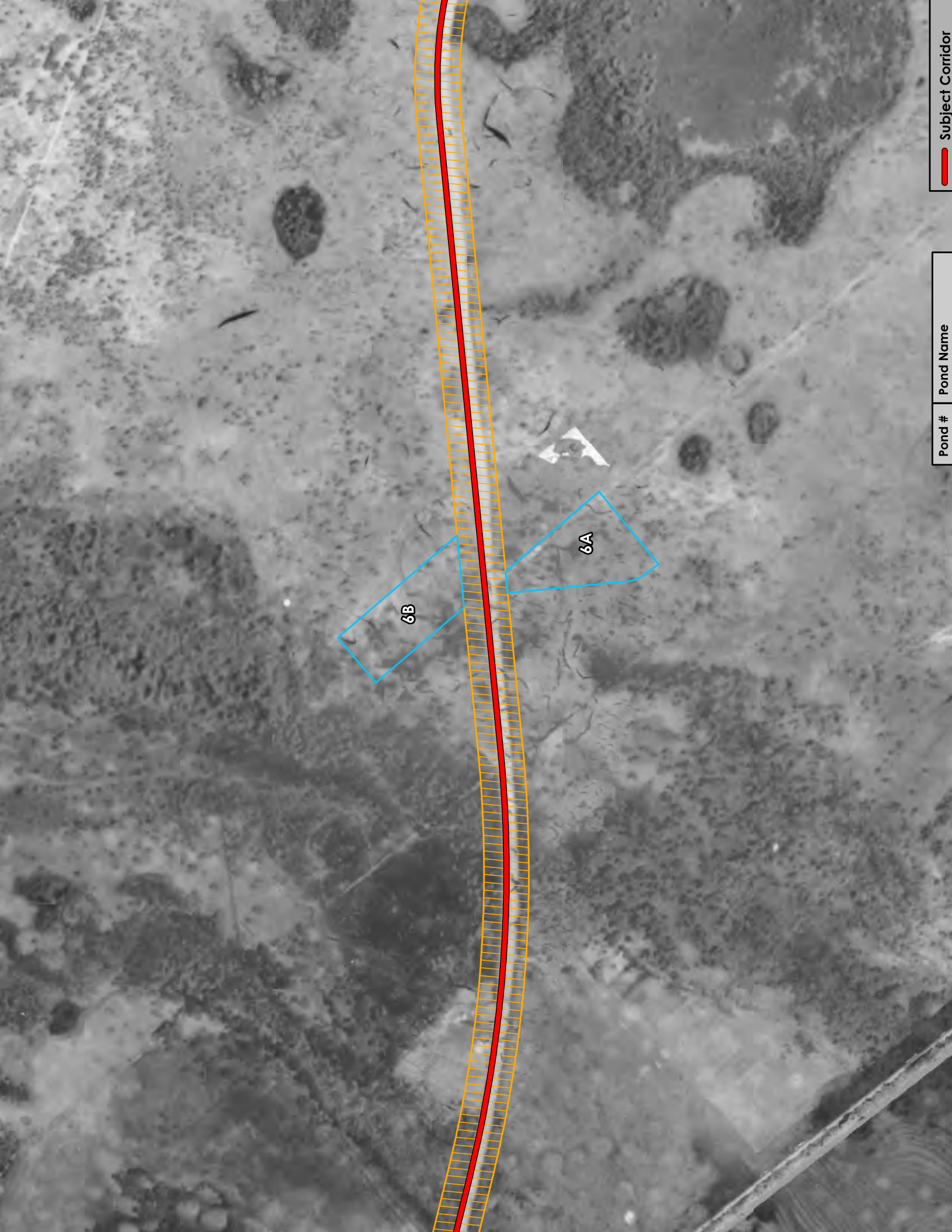

Pond #	Pond Name
--------	-----------

 Subject Corridor

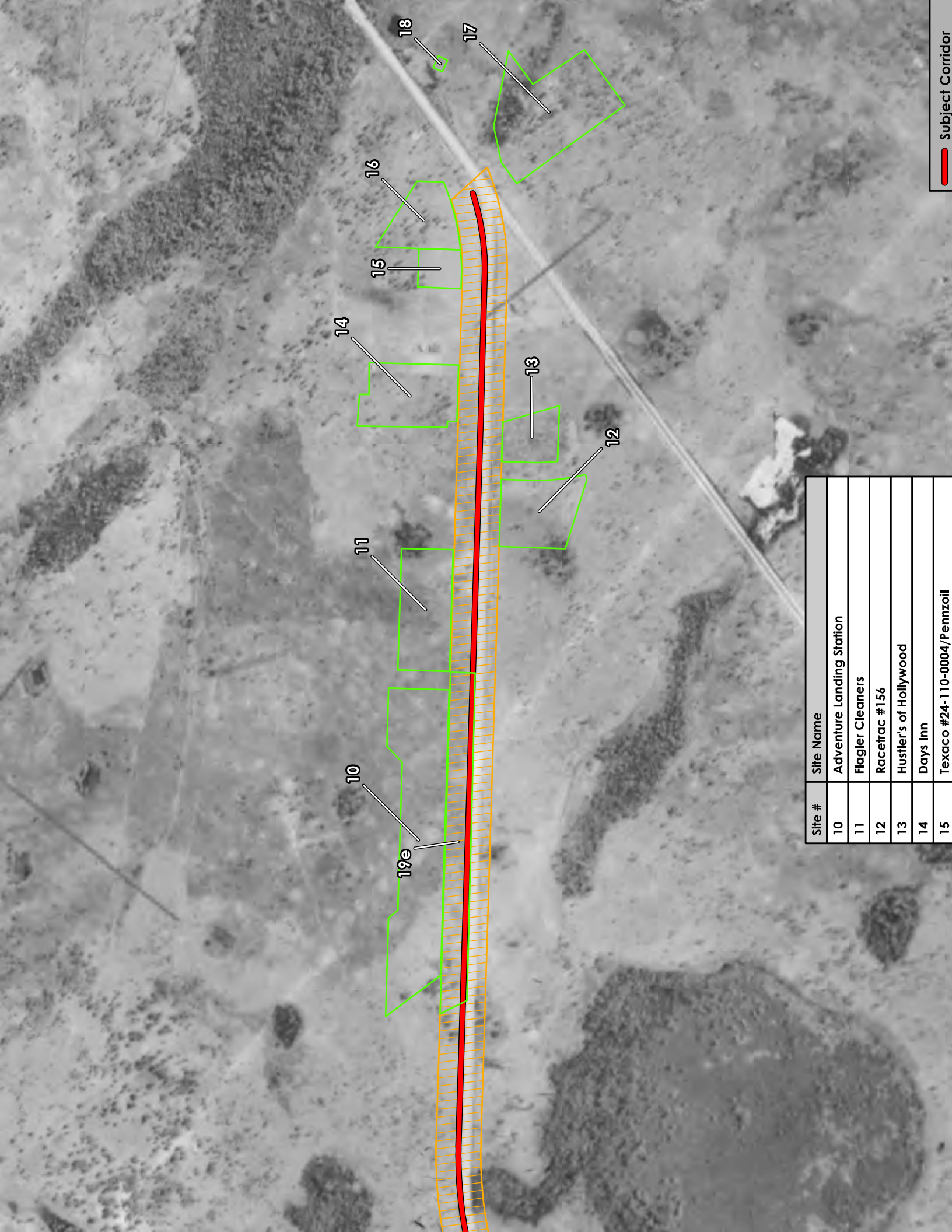

Site #	Site Name
10	Adventure Landing Station
11	Flagler Cleaners
12	Racetrac #156
13	Hustler's of Hollywood
14	Days Inn
15	Texaco #24-110-0004/Pennzoil

 Subject Corridor

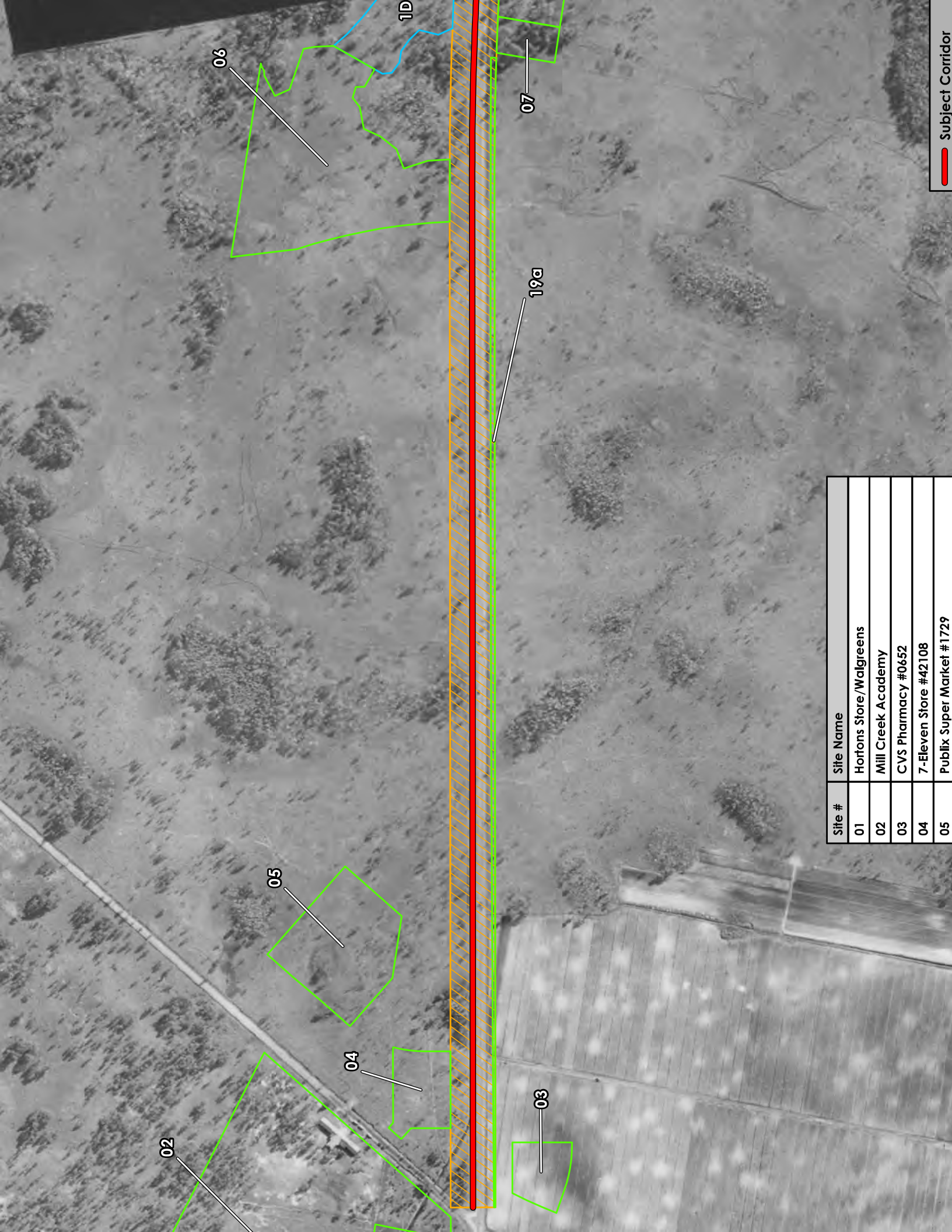

Site #	Site Name
01	Hortons Store/Walgreens
02	Mill Creek Academy
03	CVS Pharmacy #0652
04	7-Eleven Store #42108
05	Publix Super Market #1729

 Subject Corridor

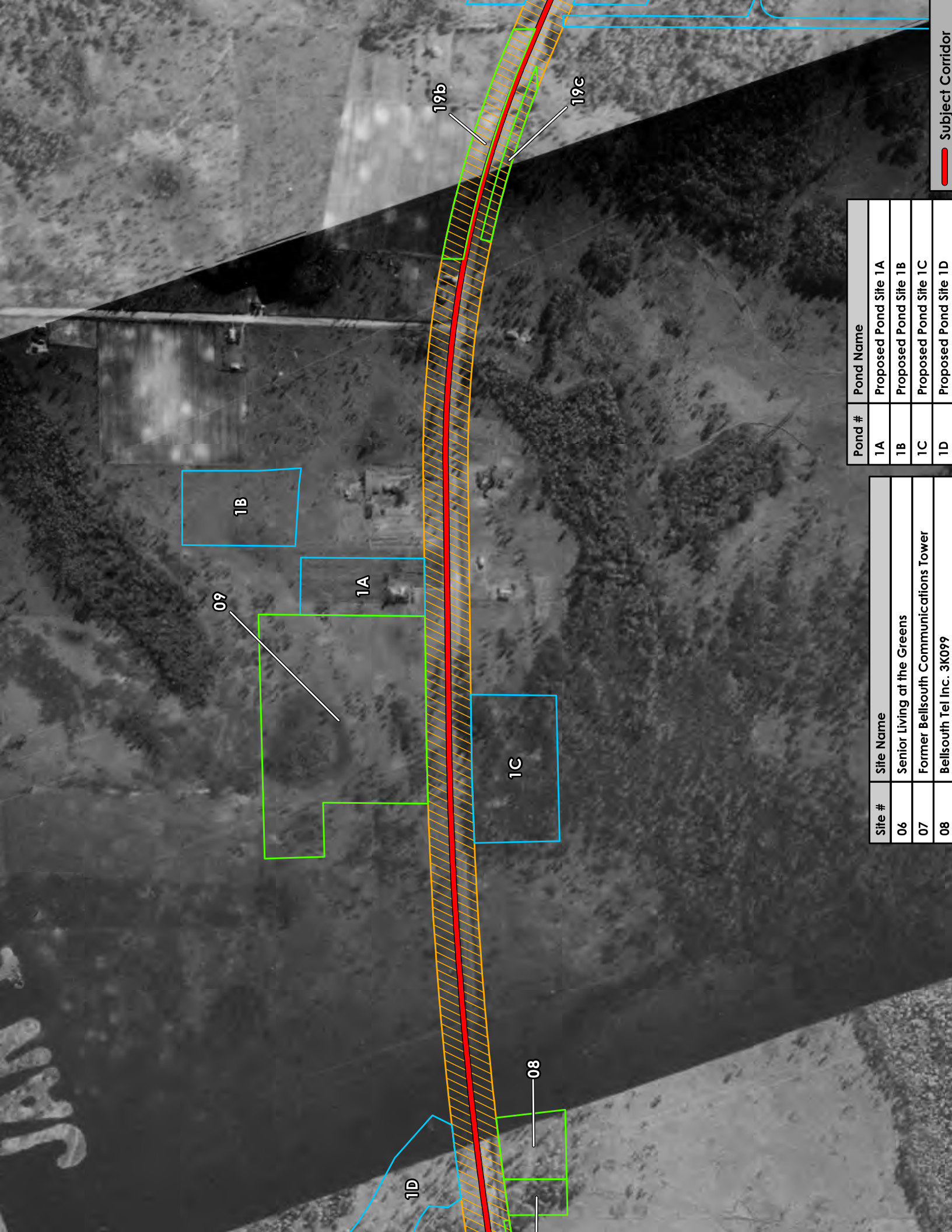

Site #	Site Name
06	Senior Living at the Greens
07	Former Bellsouth Communications Tower
08	Bellsouth Tel Inc. 3K099

Pond #	Pond Name
1A	Proposed Pond Site 1A
1B	Proposed Pond Site 1B
1C	Proposed Pond Site 1C
1D	Proposed Pond Site 1D

 Subject Corridor



Pond #	Pond Name
2A	Proposed Pond Site 2A
2B	Proposed Pond Site 2B
2C	Preferred Pond Site 2C

 Subject Corridor

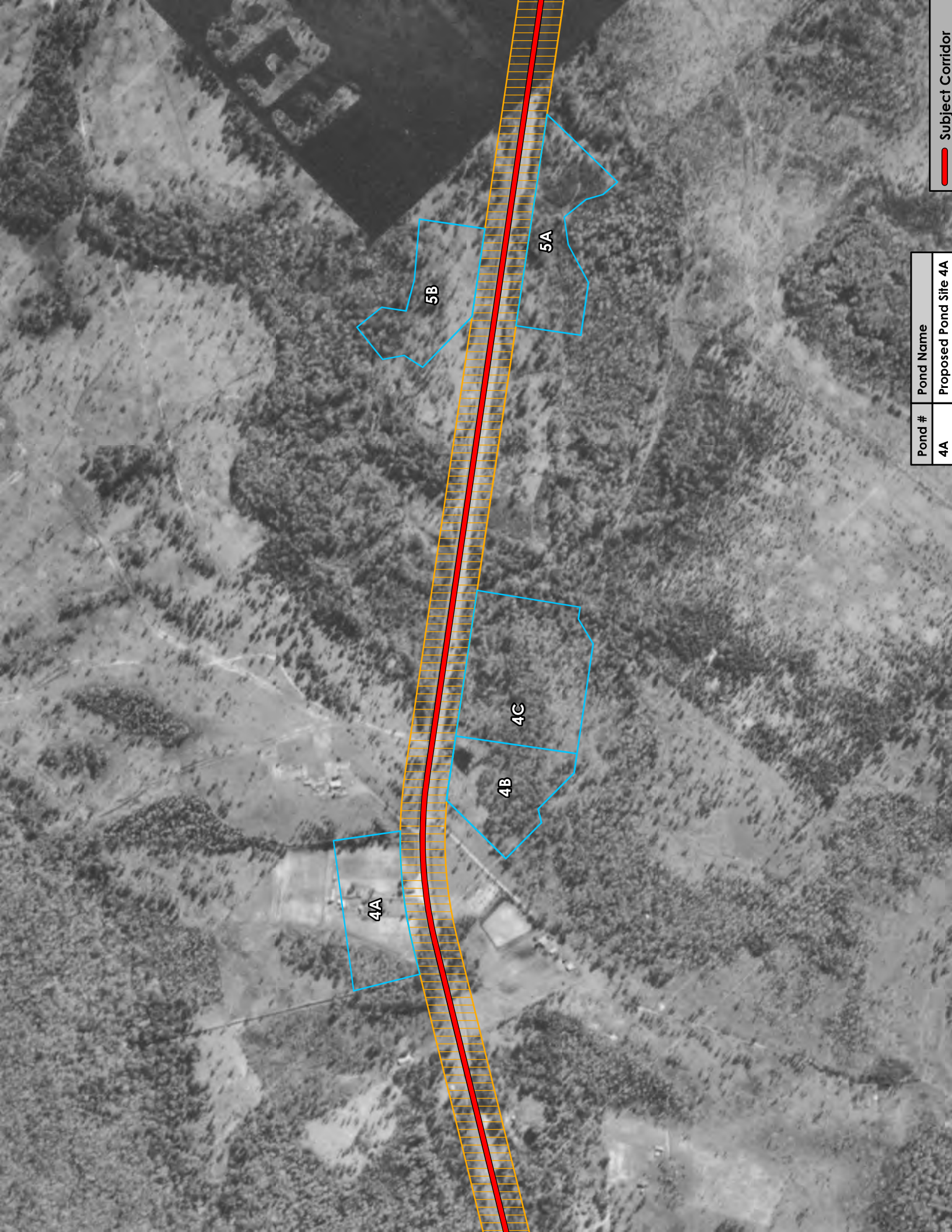

Pond #	Pond Name
4A	Proposed Pond Site 4A

 Subject Corridor



Subject Corridor

Pond #

Pond Name



Site #	Site Name
10	Adventure Landing Station
11	Flagler Cleaners
12	Racetrac #156
13	Hustler's of Hollywood
14	Days Inn
15	Texaco #24-110-0004/Pennzoil

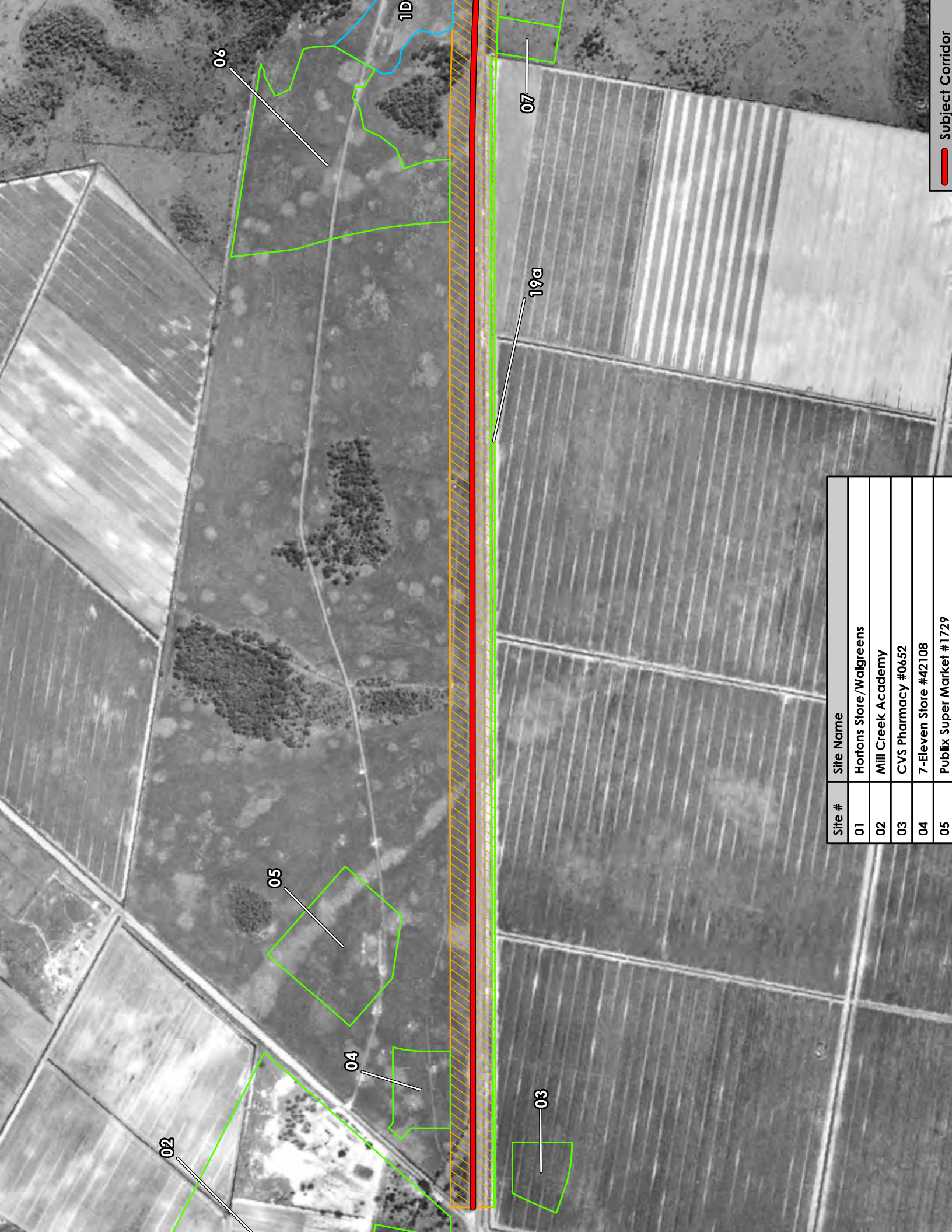

Site #	Site Name
01	Hortons Store /Walgreens
02	Mill Creek Academy
03	CVS Pharmacy #0652
04	7-Eleven Store #42108
05	Publix Super Market #1729

 Subject Corridor



Subject Corridor

Pond #	Pond Name
1A	Proposed Pond Site 1A
1B	Proposed Pond Site 1B
1C	Proposed Pond Site 1C
1D	Proposed Pond Site 1D

Site #	Site Name
06	Senior Living at the Greens
07	Former Bellsouth Communications Tower
08	Bellsouth Tel Inc. 3K099



Pond #	Pond Name
2A	Proposed Pond Site 2A
2B	Proposed Pond Site 2B
2C	Preferred Pond Site 2C

 Subject Corridor



Pond #	Pond Name
4A	Proposed Pond Site 4A

 Subject Corridor



Subject Corridor

Pond #

Pond Name



Site #	Site Name
10	Adventure Landing Station
11	Flagler Cleaners
12	Racetrac #156
13	Hustler's of Hollywood
14	Days Inn
15	Texaco #24-110-0004/Pennzoil

 Subject Corridor

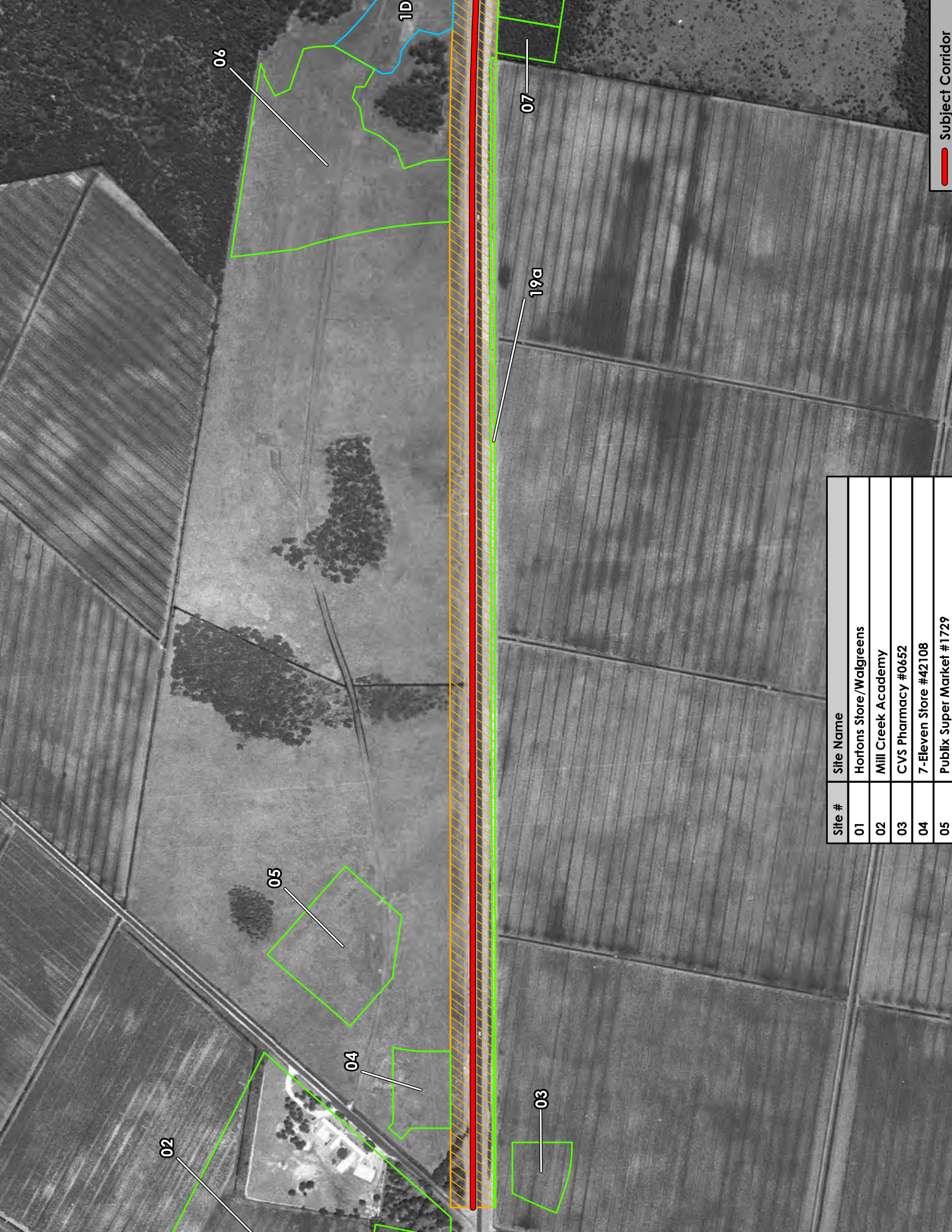

Site #	Site Name
01	Hortons Store /Walgreens
02	Mill Creek Academy
03	CVS Pharmacy #0652
04	7-Eleven Store #42108
05	Publix Super Market #1729



Site #	Site Name
06	Senior Living at the Greens
07	Former Bellsouth Communications Tower
08	Bellsouth Tel Inc. 3K099

Pond #	Pond Name
1A	Proposed Pond Site 1A
1B	Proposed Pond Site 1B
1C	Proposed Pond Site 1C
1D	Proposed Pond Site 1D

Subject Corridor



Pond #	Pond Name
2A	Proposed Pond Site 2A
2B	Proposed Pond Site 2B
2C	Preferred Pond Site 2C

 Subject Corridor



Pond #	Pond Name
4A	Proposed Pond Site 4A

 Subject Corridor



Subject Corridor

Pond #

Pond Name

6B

6A



Site #	Site Name
10	Adventure Landing Station
11	Flagler Cleaners
12	Racetrac #156
13	Hustler's of Hollywood
14	Days Inn
15	Texaco #24-110-0004/Pennzoil

Subject Corridor

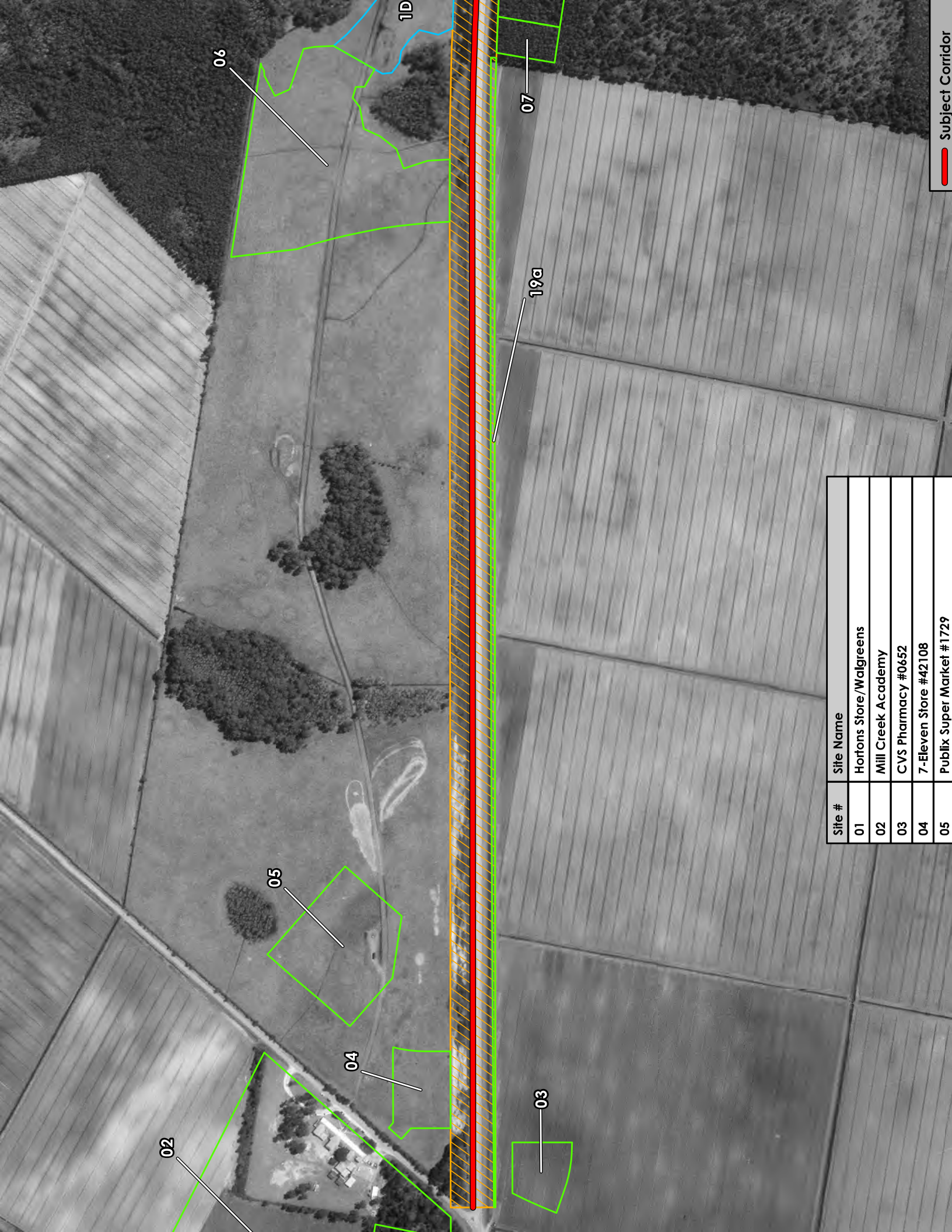

Site #	Site Name
01	Hortons Store /Walgreens
02	Mill Creek Academy
03	CVS Pharmacy #0652
04	7-Eleven Store #42108
05	Publix Super Market #1729

 Subject Corridor



Site #	Site Name
06	Senior Living at the Greens
07	Former Bellsouth Communications Tower
08	Bellsouth Tel Inc. 3K099

Pond #	Pond Name
1A	Proposed Pond Site 1A
1B	Proposed Pond Site 1B
1C	Proposed Pond Site 1C
1D	Proposed Pond Site 1D

Subject Corridor



Pond #	Pond Name
2A	Proposed Pond Site 2A
2B	Proposed Pond Site 2B
2C	Preferred Pond Site 2C

Subject Corridor

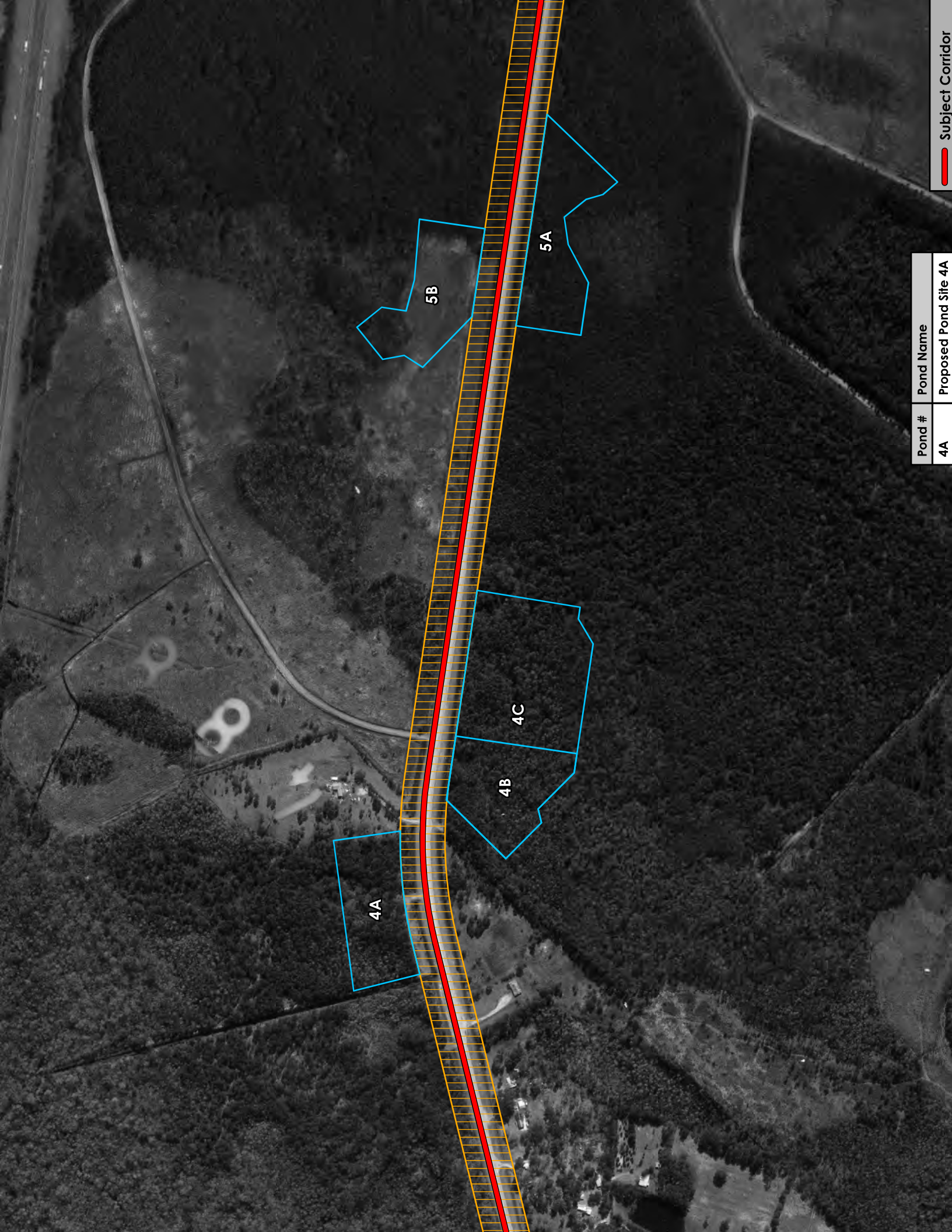

Pond #	Pond Name
4A	Proposed Pond Site 4A

 Subject Corridor



Pond #	Pond Name
--------	-----------

Subject Corridor



Site #	Site Name
10	Adventure Landing Station
11	Flagler Cleaners
12	Racetrac #156
13	Hustler's of Hollywood
14	Days Inn
15	Texaco #24-110-0004/Pennzoil

 Subject Corridor

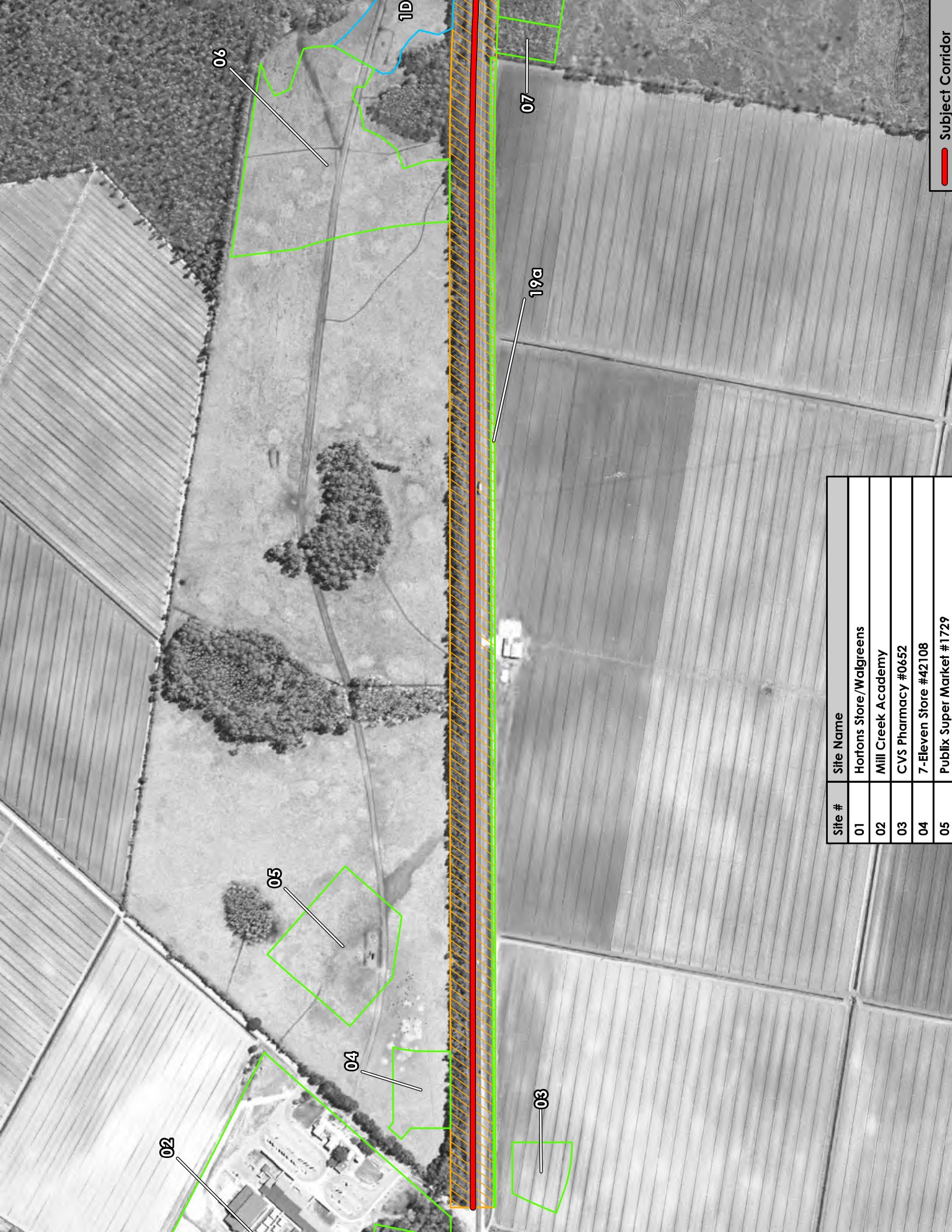

Site #	Site Name
01	Hortons Store / Walgreens
02	Mill Creek Academy
03	CVS Pharmacy #0652
04	7-Eleven Store #42108
05	Publix Super Market #1729



Site #	Site Name
06	Senior Living at the Greens
07	Former Bellsouth Communications Tower
08	Bellsouth Tel Inc. 3K099

Pond #	Pond Name
1A	Proposed Pond Site 1A
1B	Proposed Pond Site 1B
1C	Proposed Pond Site 1C
1D	Proposed Pond Site 1D



Pond #	Pond Name
2A	Proposed Pond Site 2A
2B	Proposed Pond Site 2B
2C	Preferred Pond Site 2C

 Subject Corridor



Pond #	Pond Name
4A	Proposed Pond Site 4A

 Subject Corridor



Subject Corridor

Pond Name

Pond #

6A

6B



Site #	Site Name
10	Adventure Landing Station
11	Flagler Cleaners
12	Racetrac #156
13	Hustler's of Hollywood
14	Days Inn
15	Texaco #24-110-0004/Pennzoil

Subject Corridor



Site #	Site Name
01	Hortons Store /Walgreens
02	Mill Creek Academy
03	CVS Pharmacy #0652
04	7-Eleven Store #42108
05	Publix Super Market #1729

 Subject Corridor

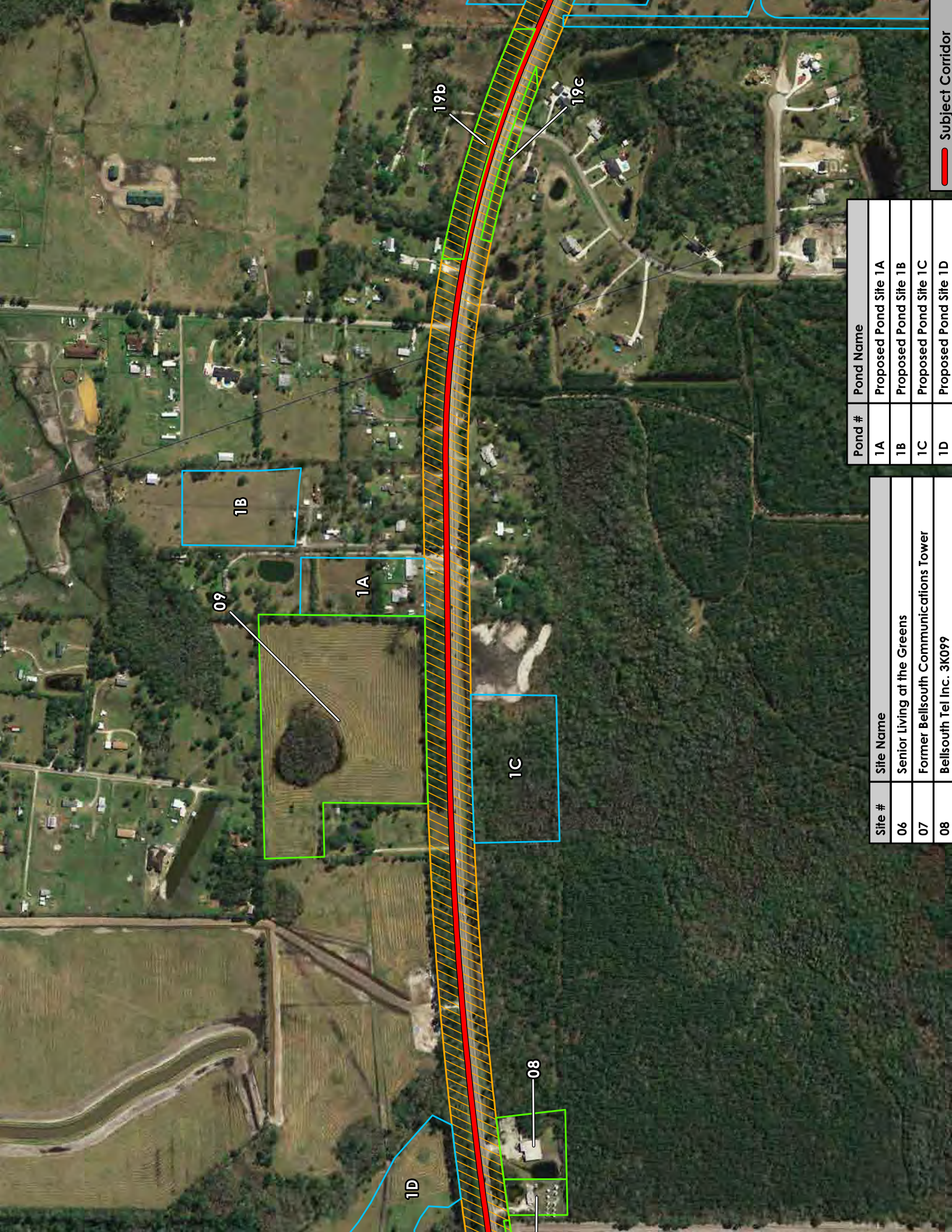

Subject Corridor

Pond #	Pond Name
1A	Proposed Pond Site 1A
1B	Proposed Pond Site 1B
1C	Proposed Pond Site 1C
1D	Proposed Pond Site 1D

Site #	Site Name
06	Senior Living at the Greens
07	Former Bellsouth Communications Tower
08	Bellsouth Tel Inc. 3K099

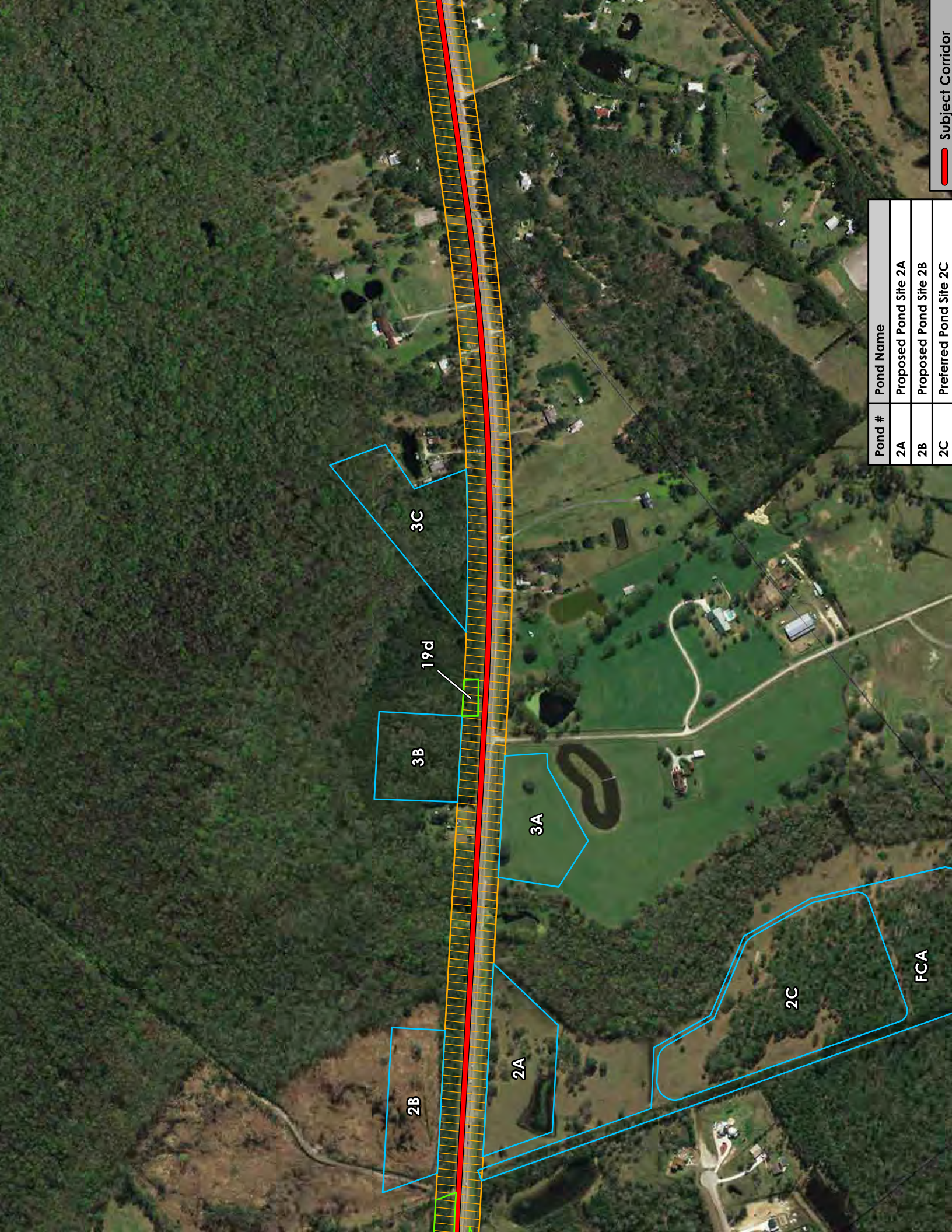

Pond #	Pond Name
2A	Proposed Pond Site 2A
2B	Proposed Pond Site 2B
2C	Preferred Pond Site 2C

Subject Corridor

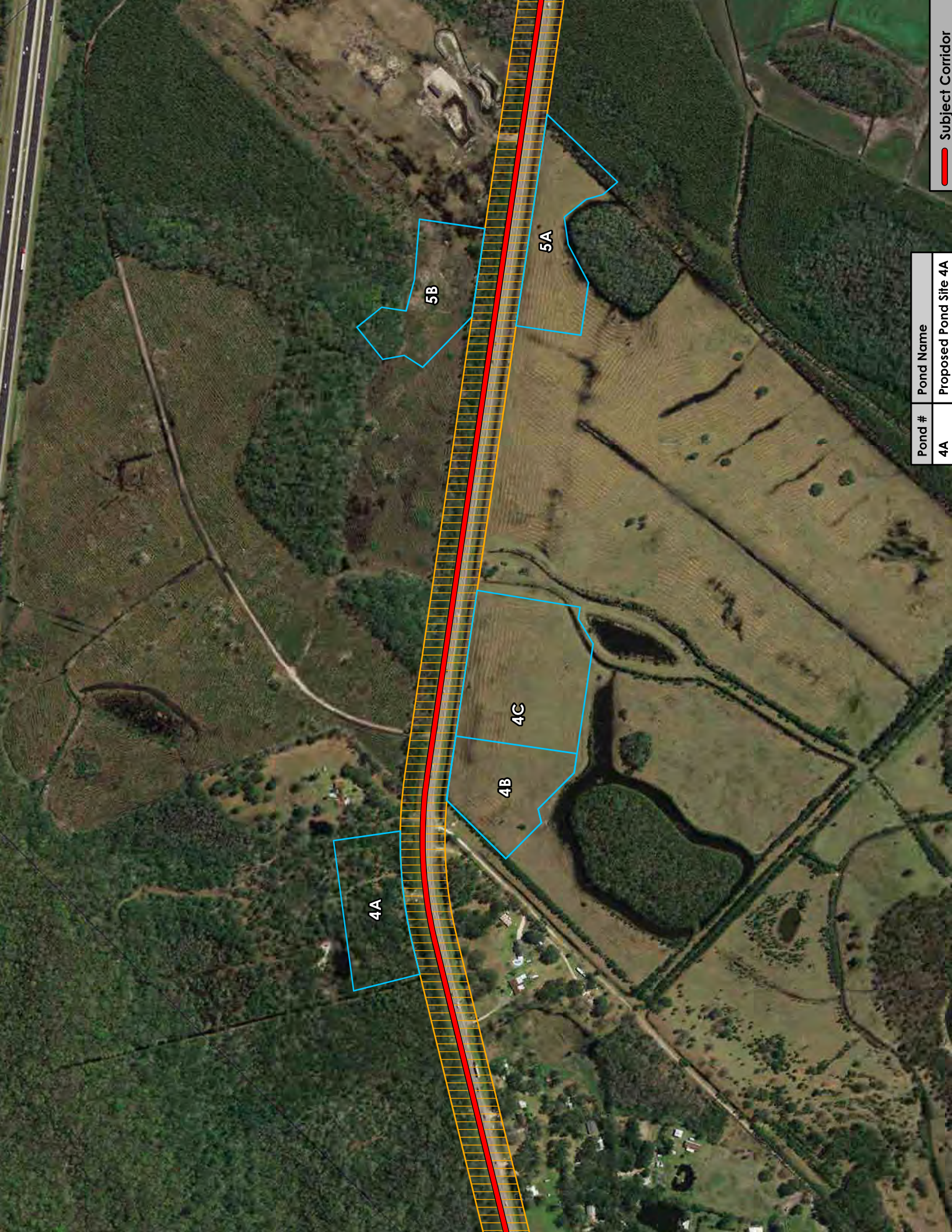

Pond #	Pond Name
4A	Proposed Pond Site 4A

Subject Corridor

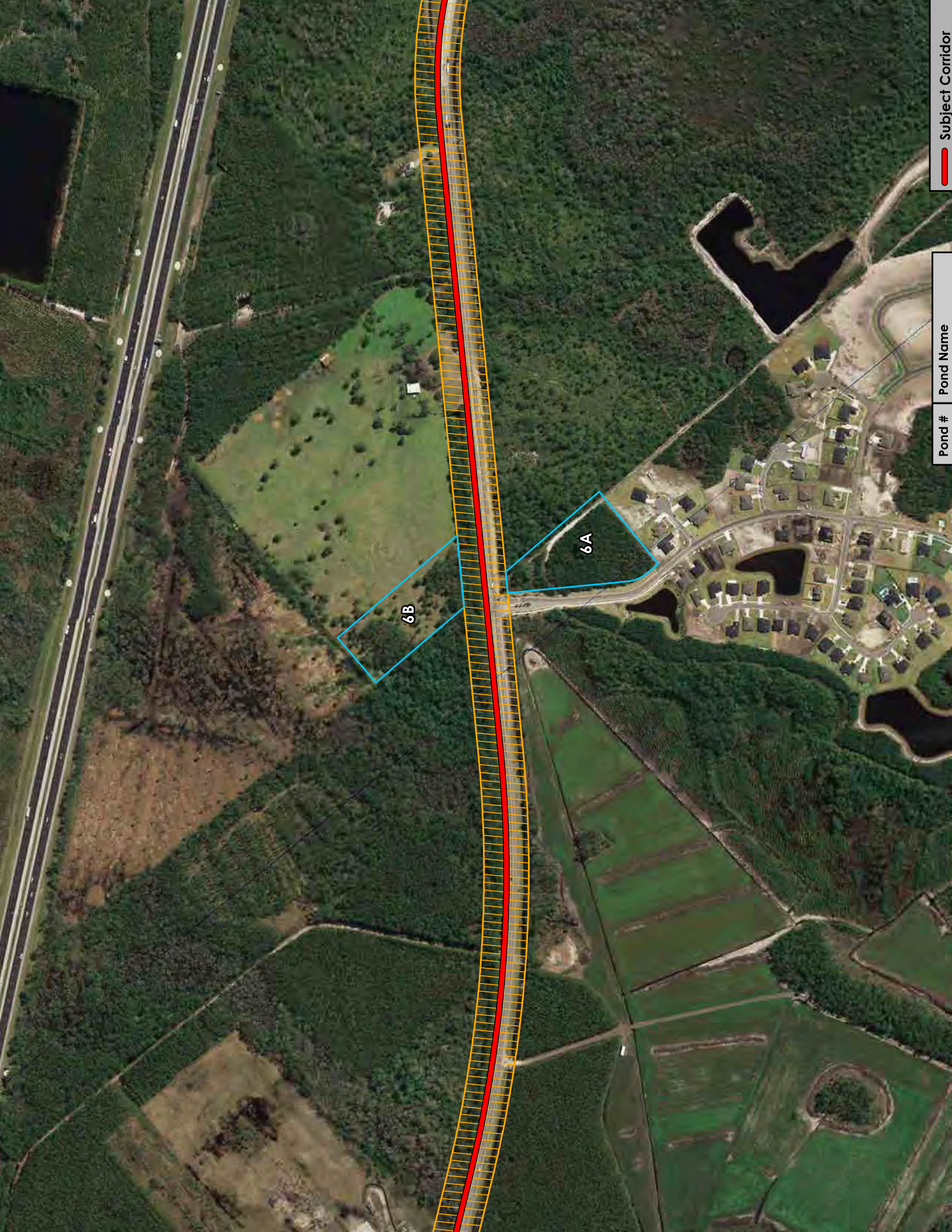

Pond #

Pond Name

Subject Corridor

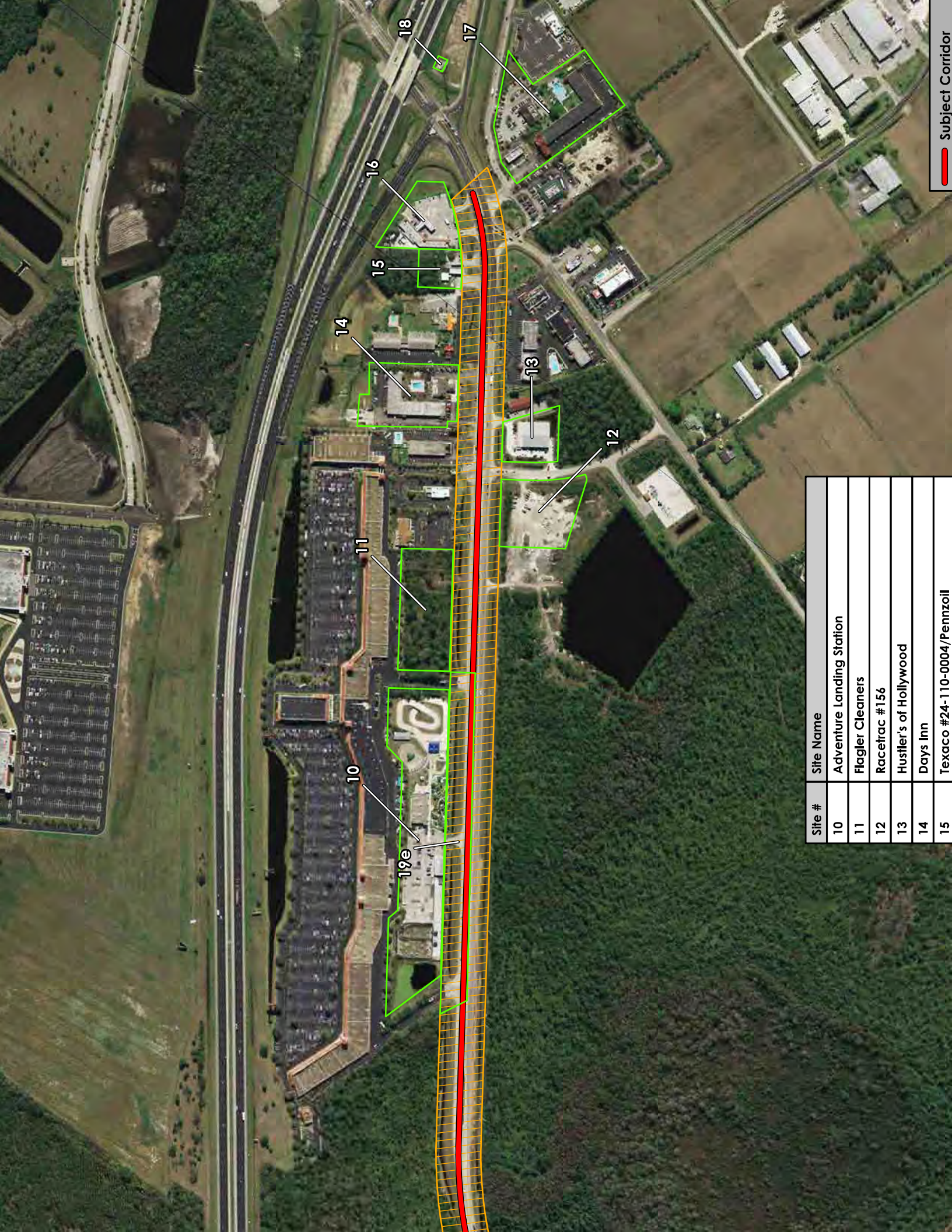

Site #	Site Name
10	Adventure Landing Station
11	Flagler Cleaners
12	Racetrac #156
13	Hustler's of Hollywood
14	Days Inn
15	Texaco #24-110-0004/Pennzoil

Subject Corridor

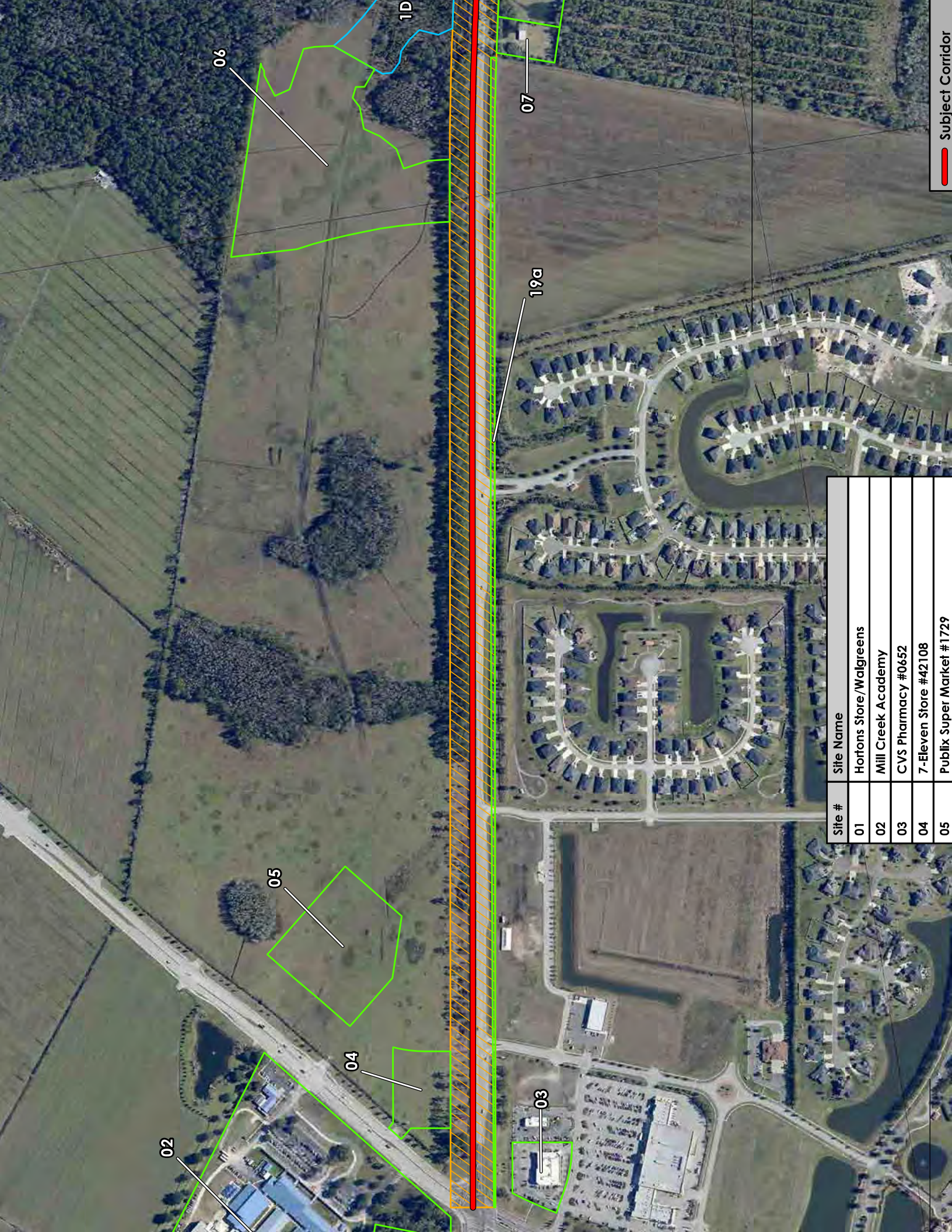

Site #	Site Name
01	Hortons Store / Walgreens
02	Mill Creek Academy
03	CVS Pharmacy #0652
04	7-Eleven Store #42108
05	Publix Super Market #1729

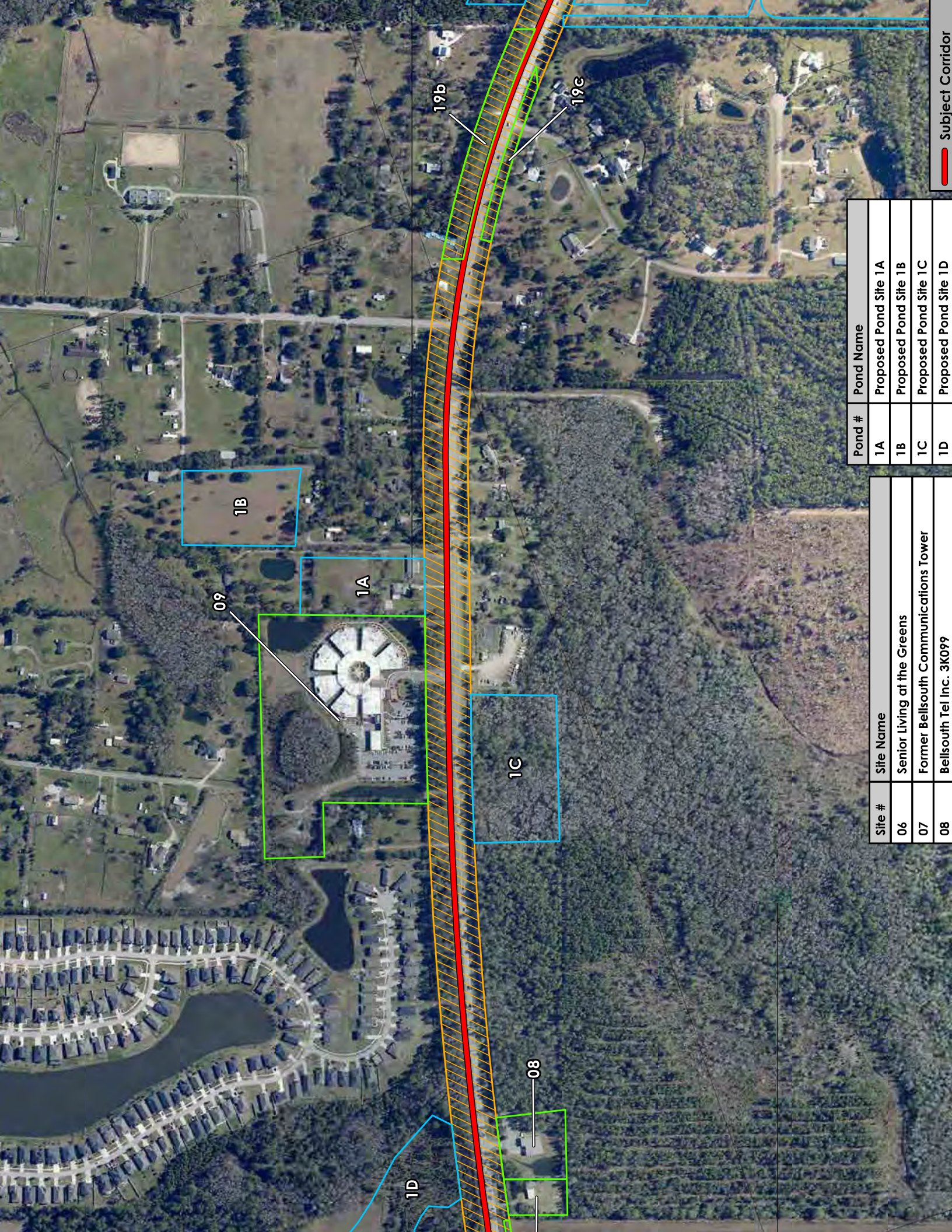

Site #	Site Name
06	Senior Living at the Greens
07	Former Bellsouth Communications Tower
08	Bellsouth Tel Inc. 3K099

Pond #	Pond Name
1A	Proposed Pond Site 1A
1B	Proposed Pond Site 1B
1C	Proposed Pond Site 1C
1D	Proposed Pond Site 1D

Subject Corridor

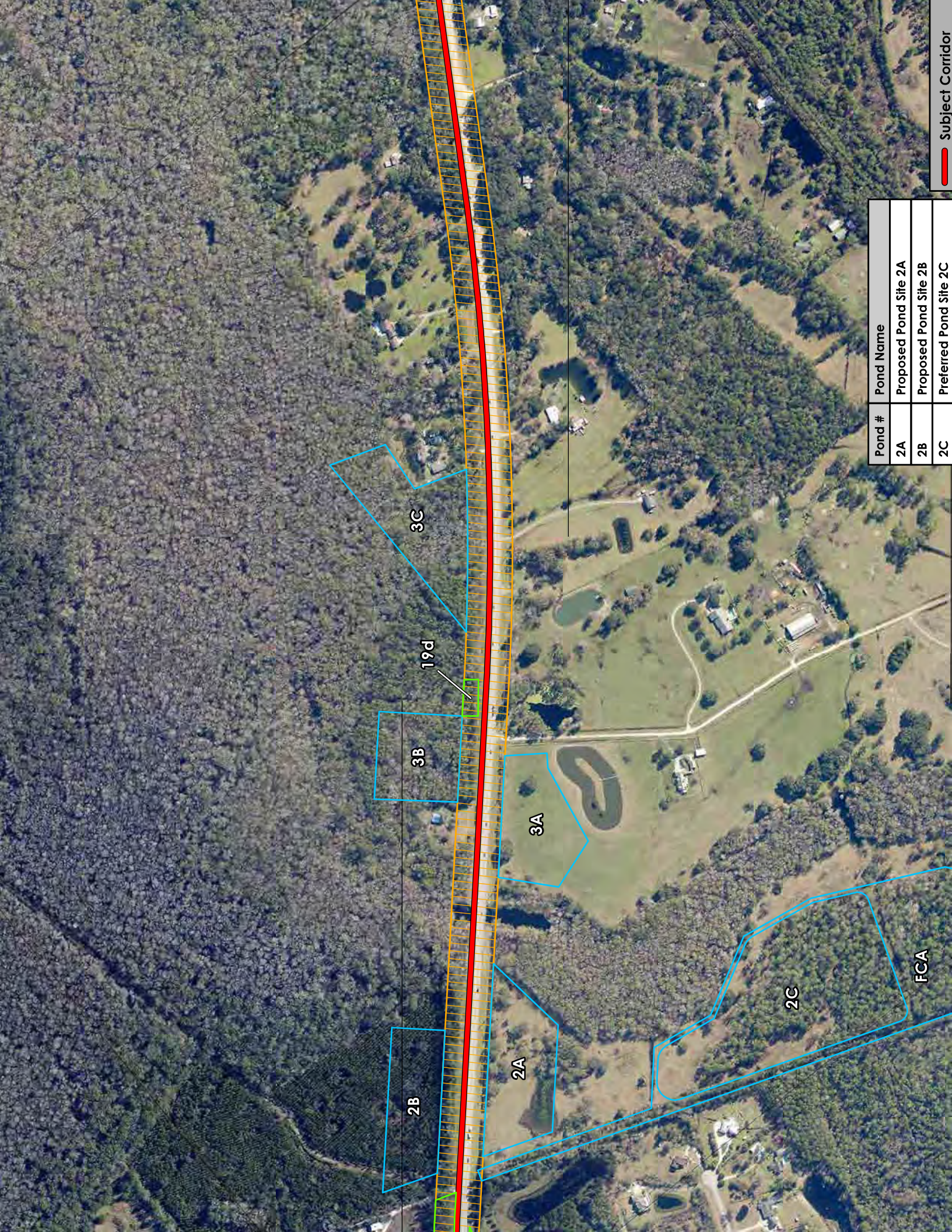

Pond #	Pond Name
2A	Proposed Pond Site 2A
2B	Proposed Pond Site 2B
2C	Preferred Pond Site 2C

 Subject Corridor

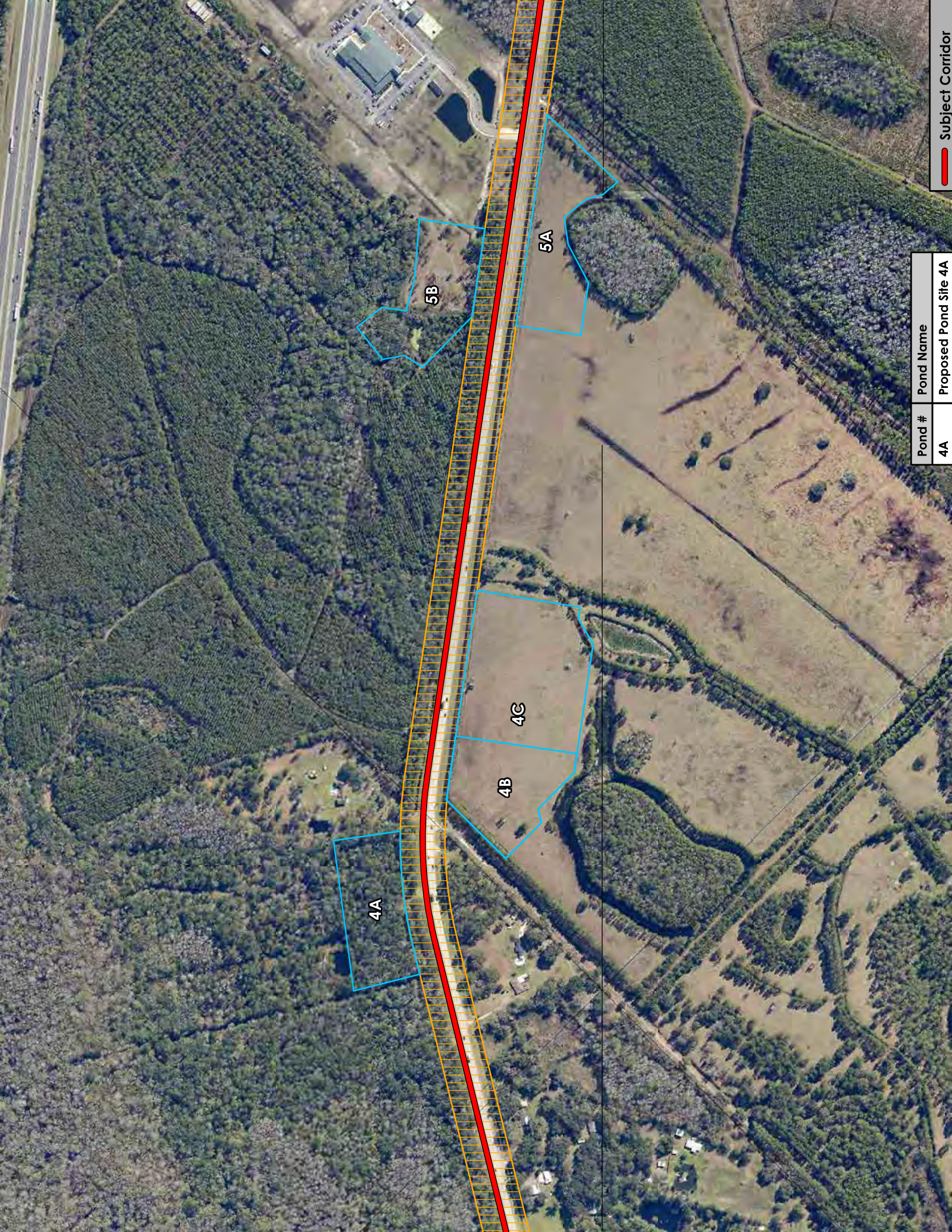

Pond #	Pond Name
4A	Proposed Pond Site 4A

 Subject Corridor

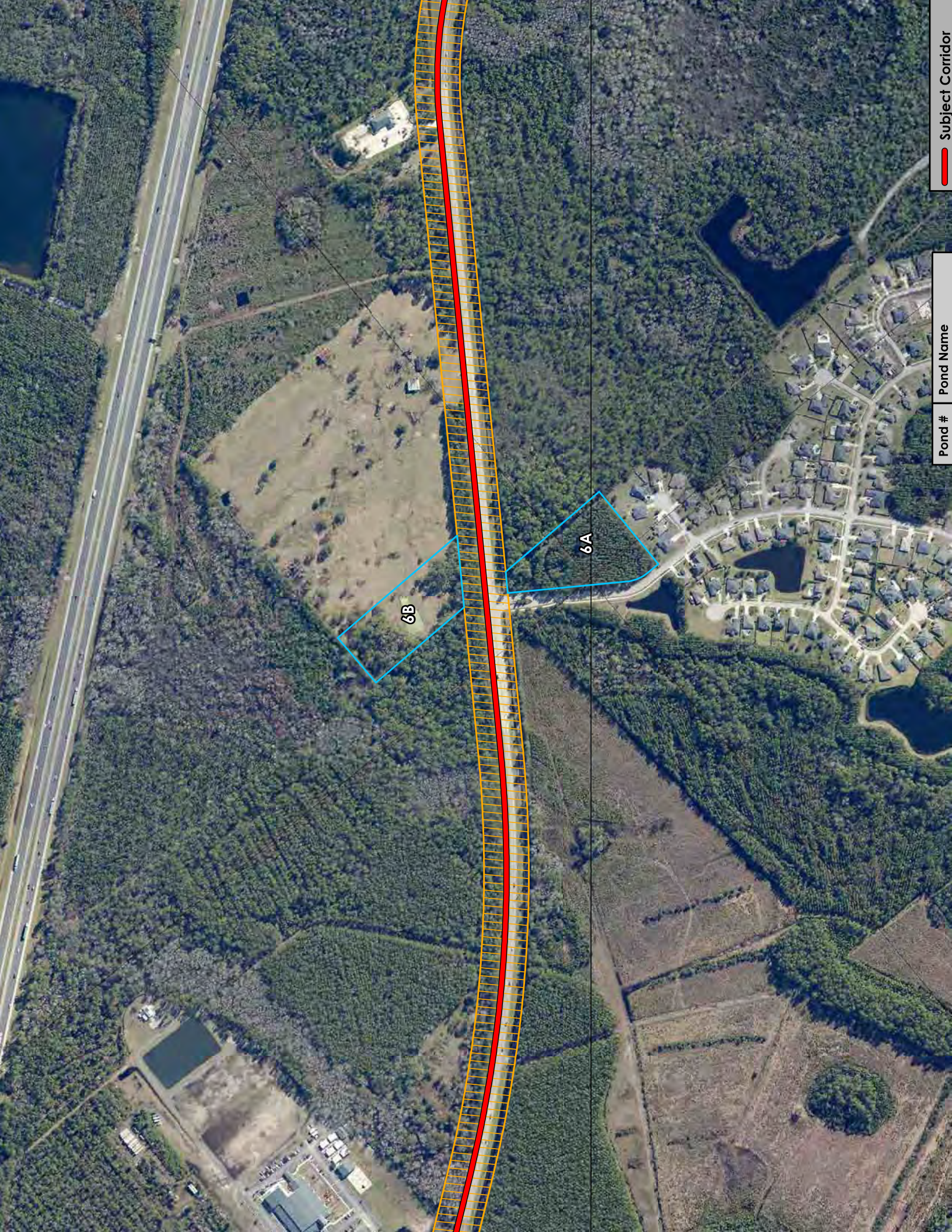

Pond #

Pond Name

Subject Corridor

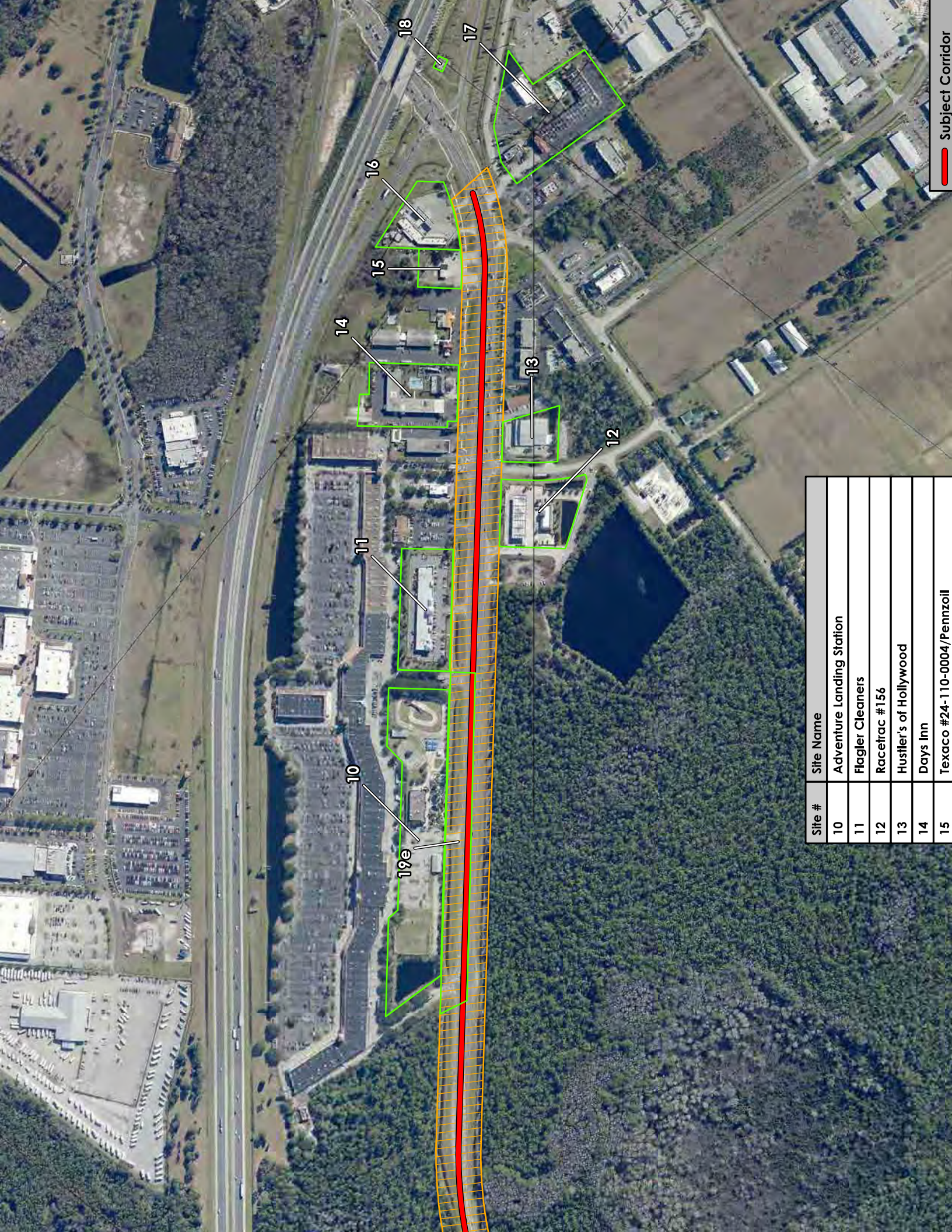

Site #	Site Name
10	Adventure Landing Station
11	Flagler Cleaners
12	Racetrac #156
13	Hustler's of Hollywood
14	Days Inn
15	Texaco #24-110-0004/Pennzoil

 Subject Corridor



Site #	Site Name
01	Hortons Store/Walgreens
02	Mill Creek Academy
03	CVS Pharmacy #0652
04	7-Eleven Store #42108
05	Publix Super Market #1729

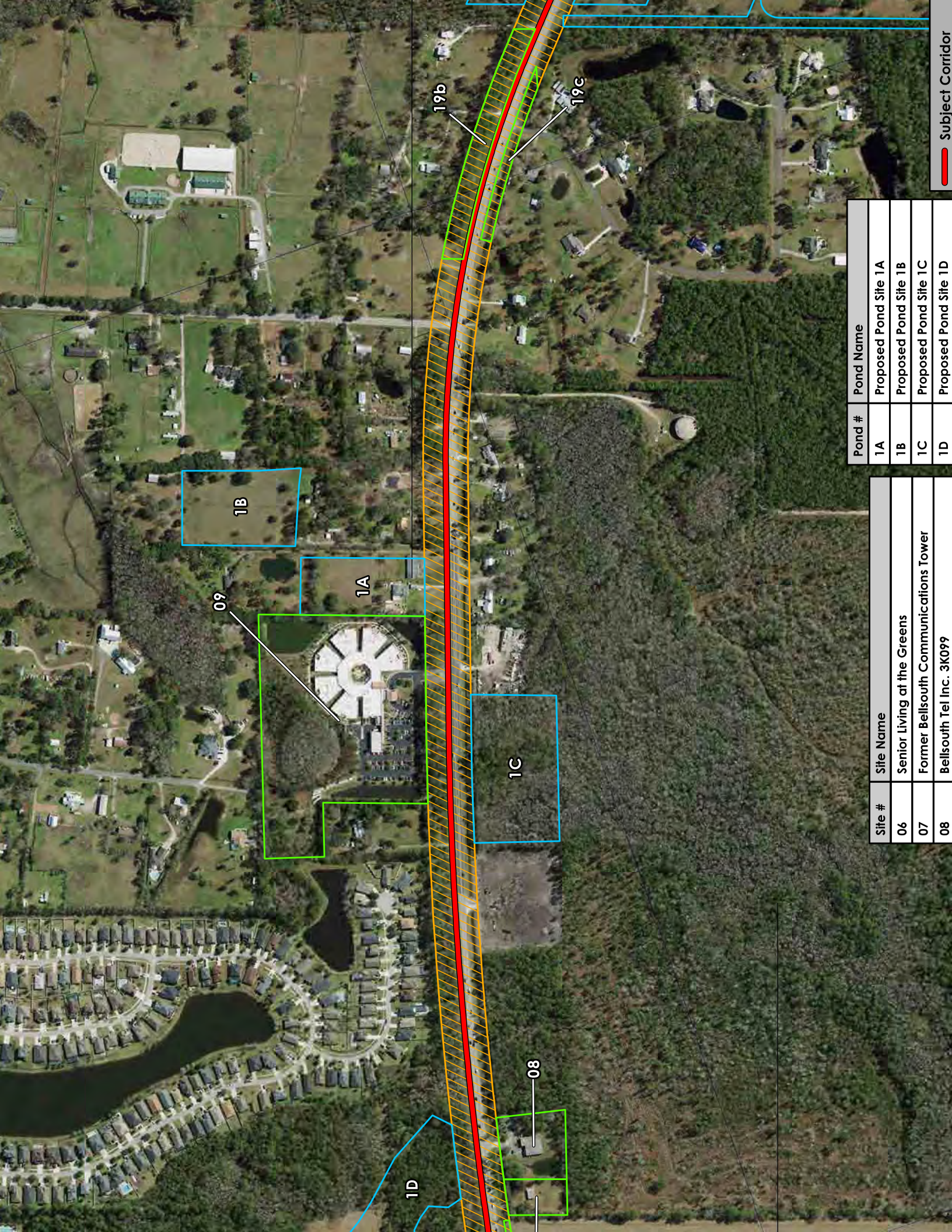

Site #	Site Name
06	Senior Living at the Greens
07	Former Bellsouth Communications Tower
08	Bellsouth Tel Inc. 3K099

Pond #	Pond Name
1A	Proposed Pond Site 1A
1B	Proposed Pond Site 1B
1C	Proposed Pond Site 1C
1D	Proposed Pond Site 1D

 Subject Corridor

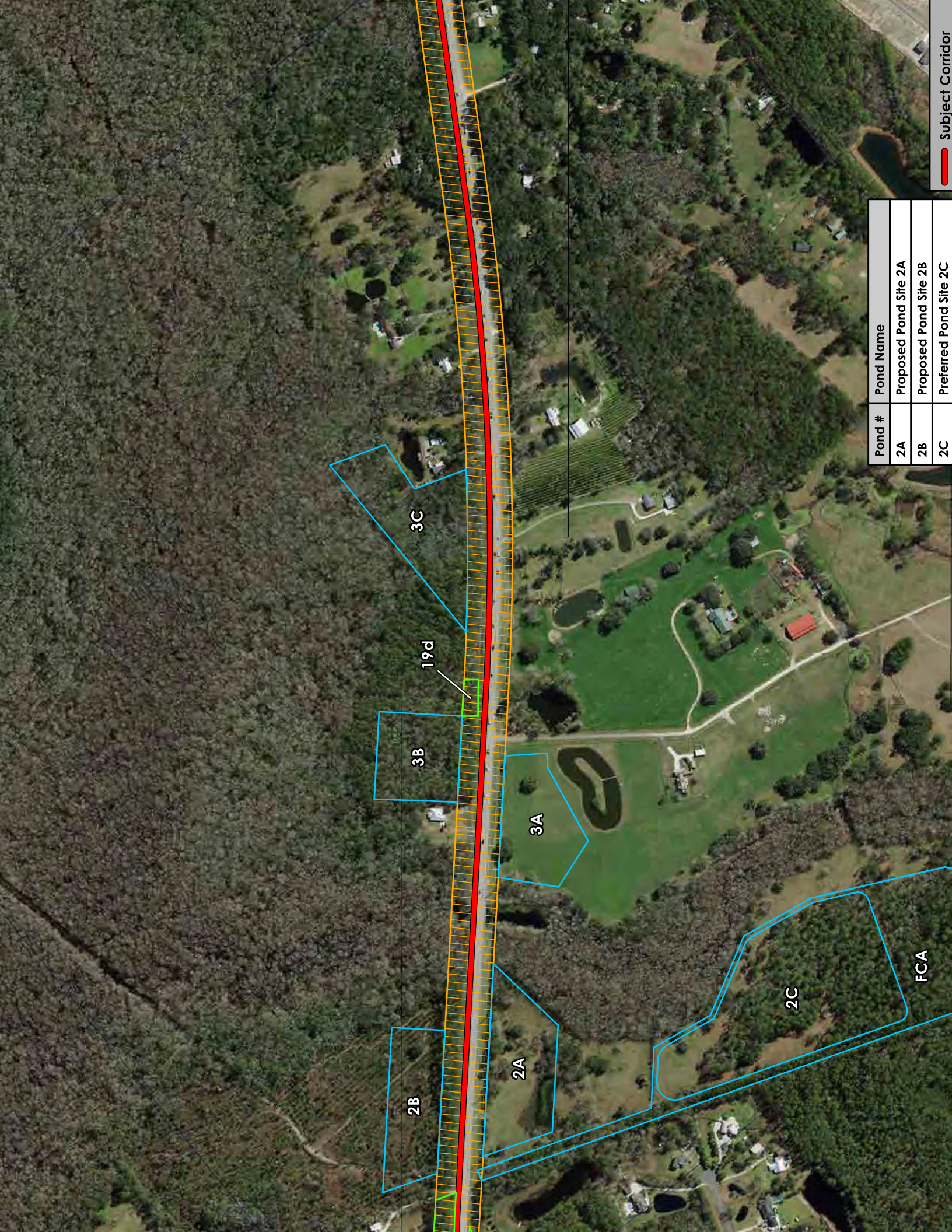

Pond #	Pond Name
2A	Proposed Pond Site 2A
2B	Proposed Pond Site 2B
2C	Preferred Pond Site 2C

 Subject Corridor

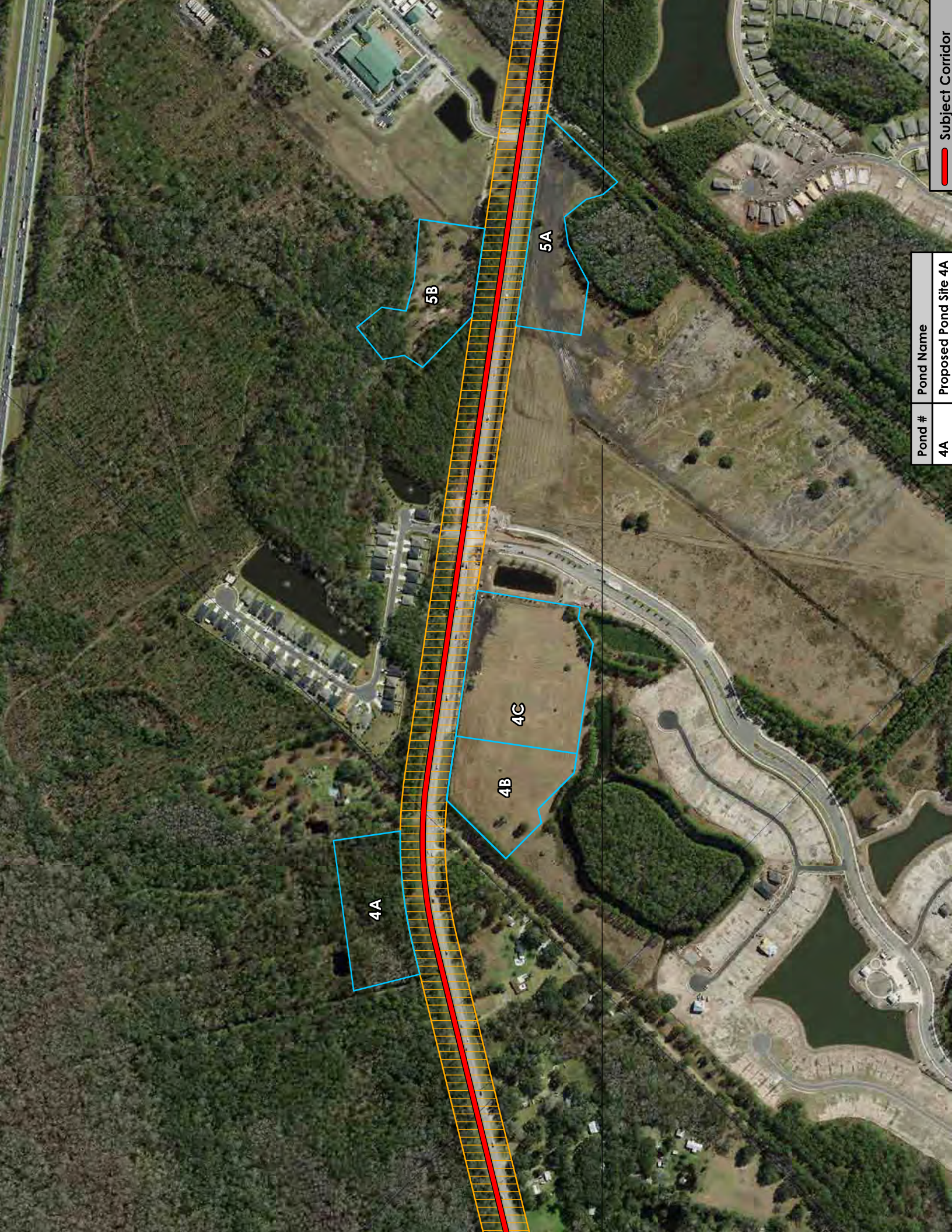

Pond #	Pond Name
4A	Proposed Pond Site 4A

Subject Corridor

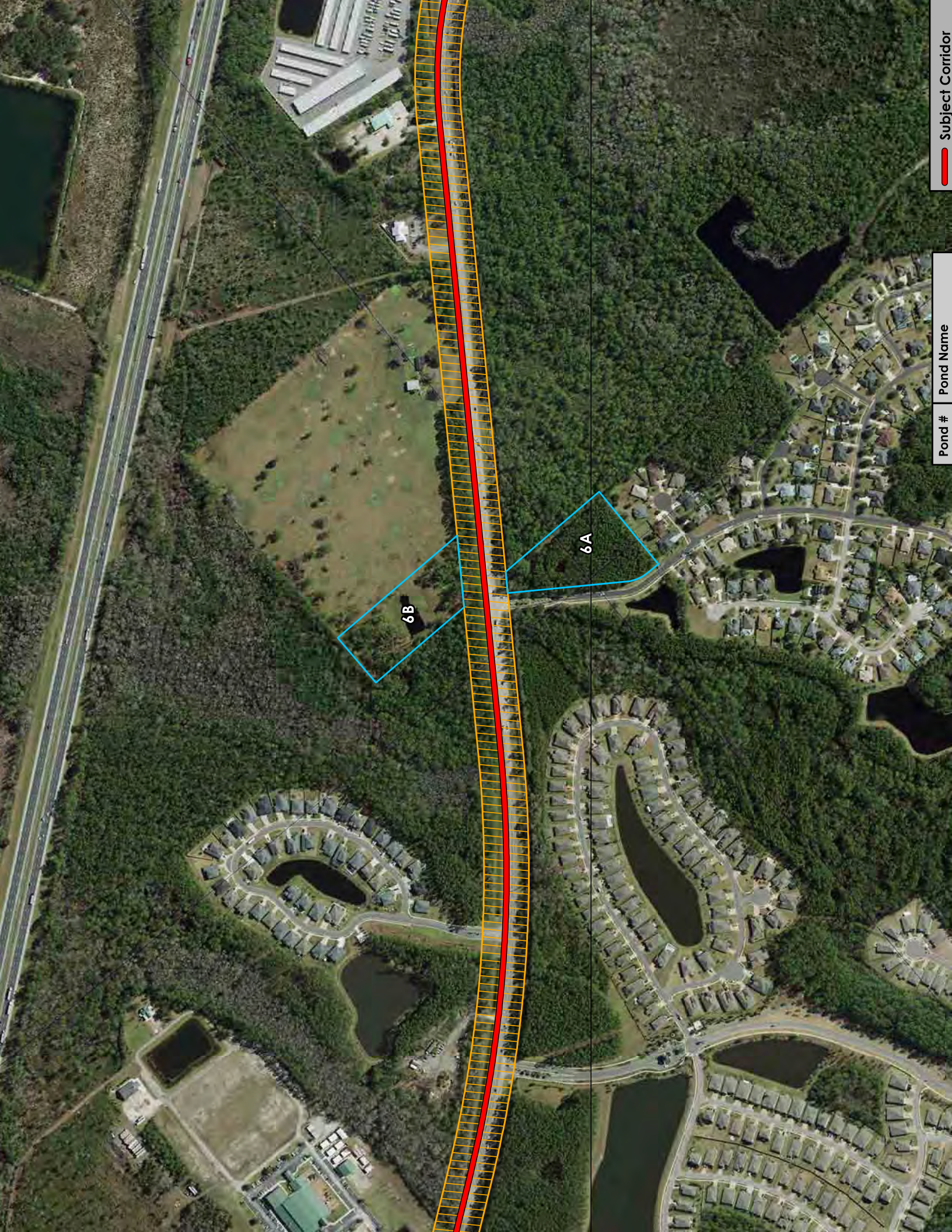

Pond #

Pond Name

Subject Corridor

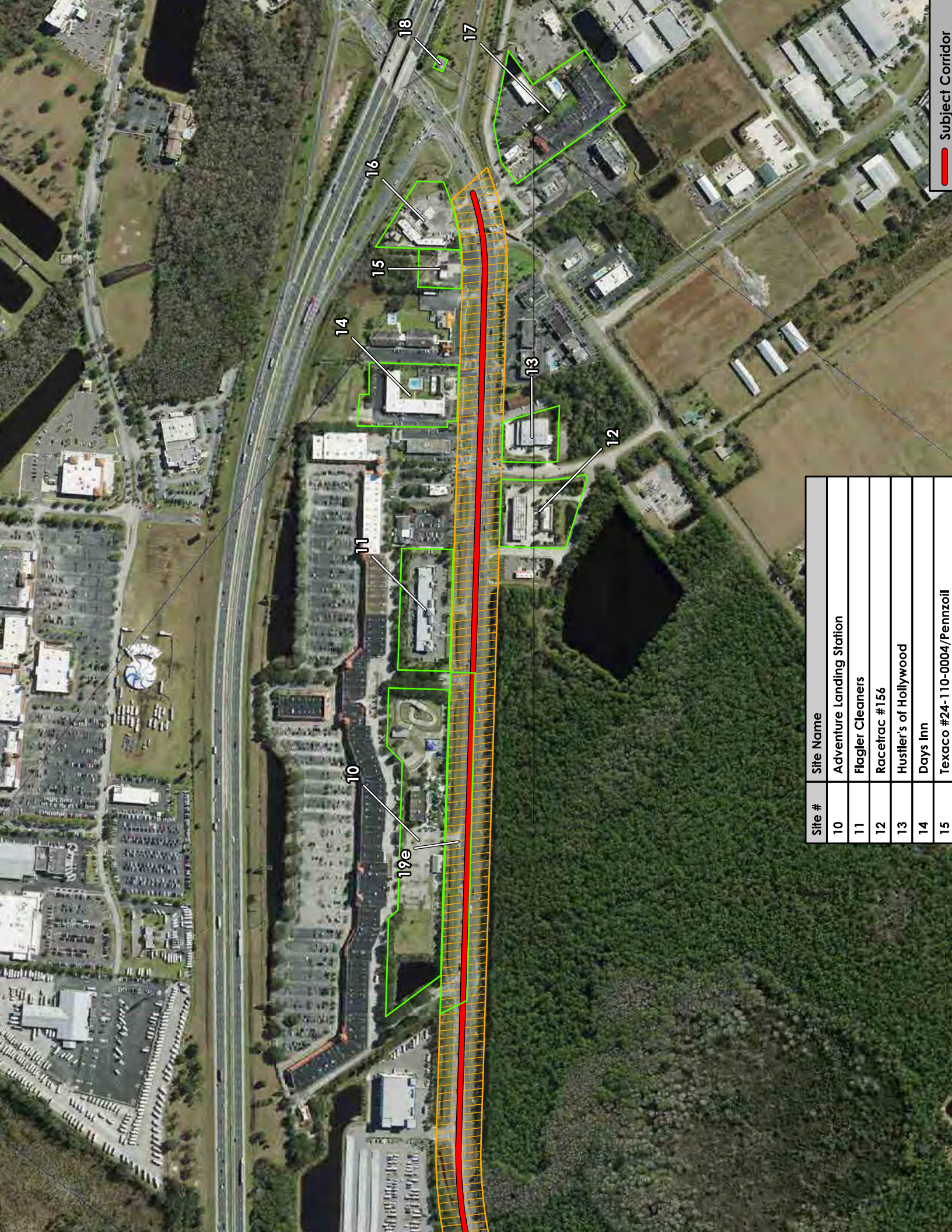

Site #	Site Name
10	Adventure Landing Station
11	Flagler Cleaners
12	Racetrac #156
13	Hustler's of Hollywood
14	Days Inn
15	Texaco #24-110-0004/Pennzoil

Subject Corridor



Site #	Site Name
01	Hortons Store /Walgreens
02	Mill Creek Academy
03	CVS Pharmacy #0652
04	7-Eleven Store #42108
05	Publix Super Market #1729

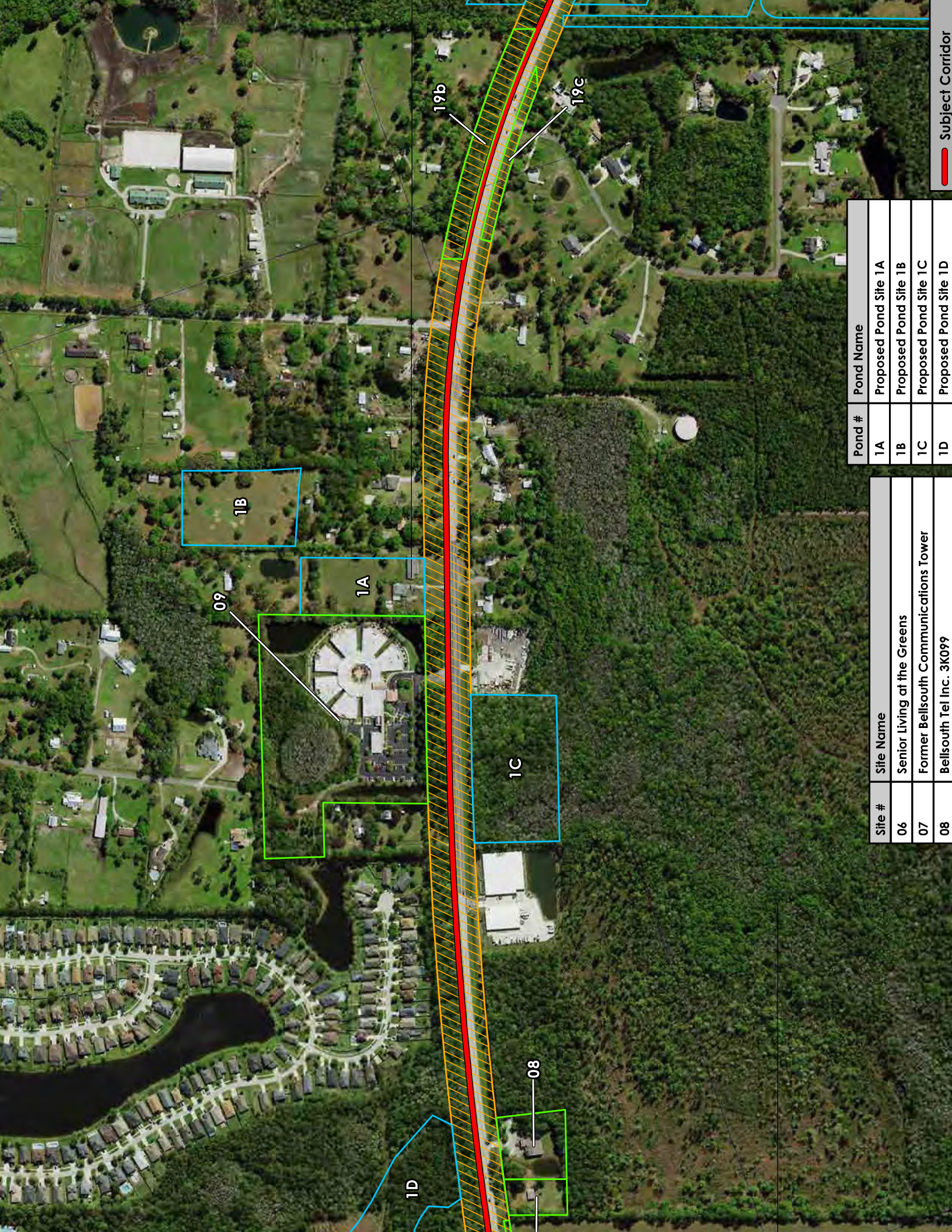

Site #	Site Name
06	Senior Living at the Greens
07	Former Bellsouth Communications Tower
08	Bellsouth Tel Inc. 3K099

Pond #	Pond Name
1A	Proposed Pond Site 1A
1B	Proposed Pond Site 1B
1C	Proposed Pond Site 1C
1D	Proposed Pond Site 1D

 Subject Corridor

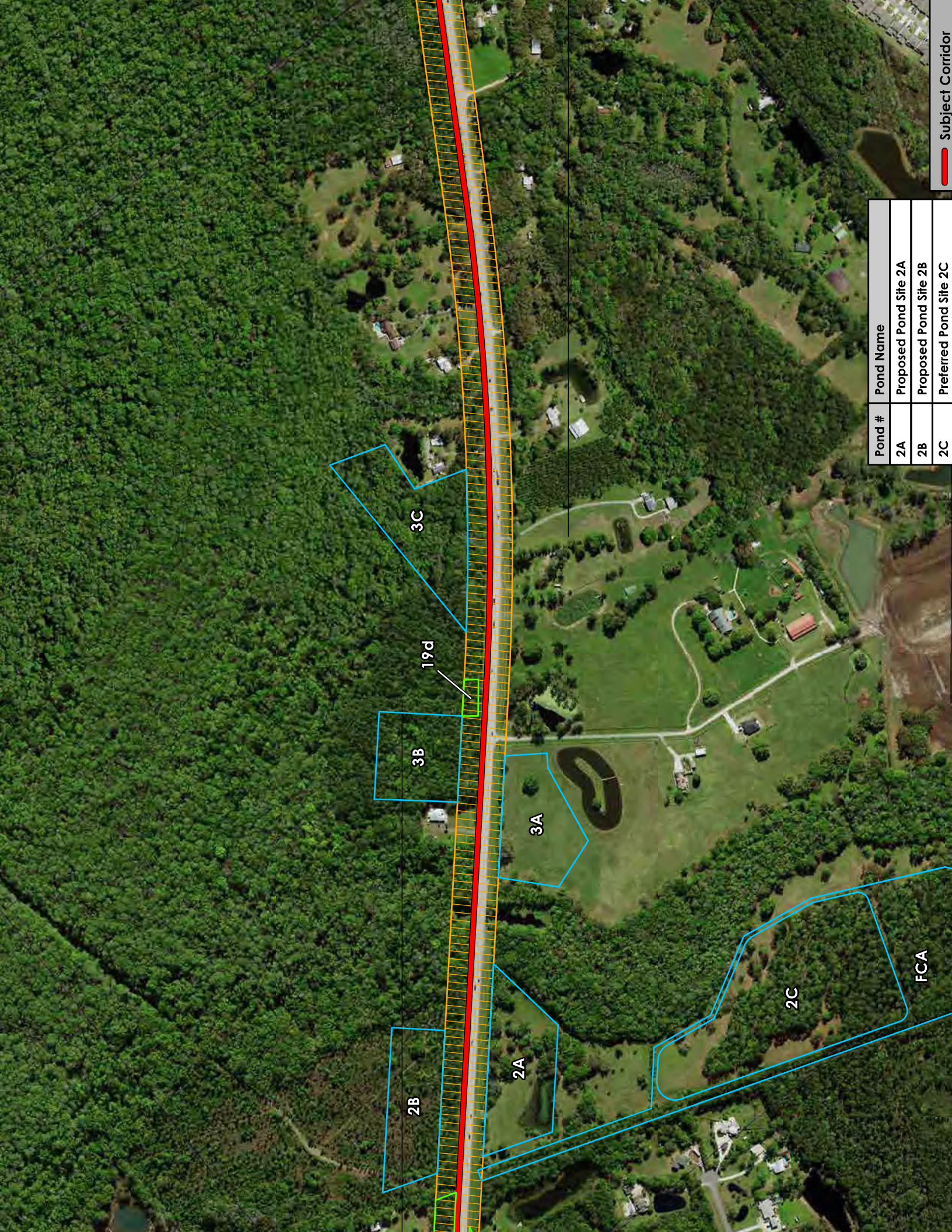

Pond #	Pond Name
2A	Proposed Pond Site 2A
2B	Proposed Pond Site 2B
2C	Preferred Pond Site 2C

Subject Corridor

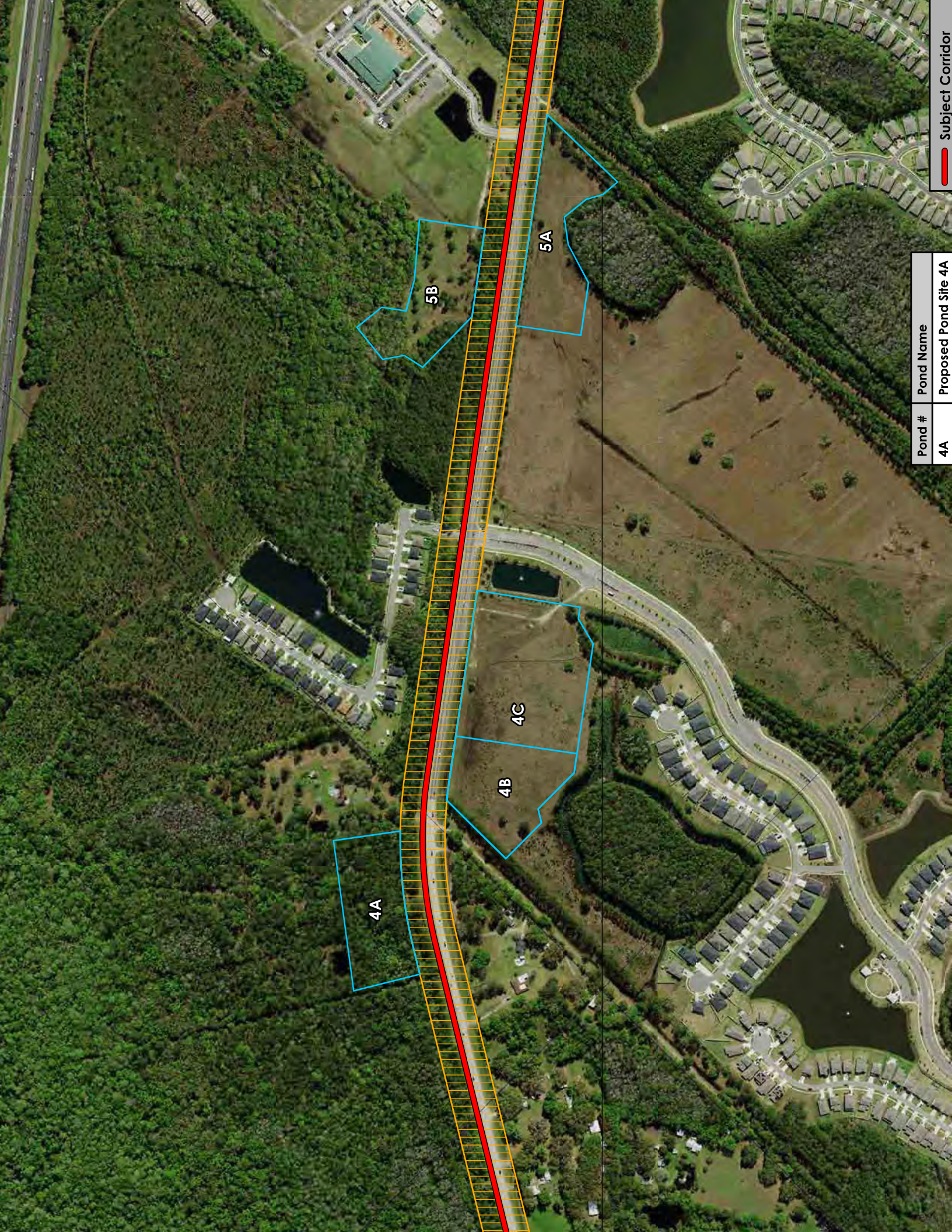

Pond #	Pond Name
4A	Proposed Pond Site 4A

Subject Corridor

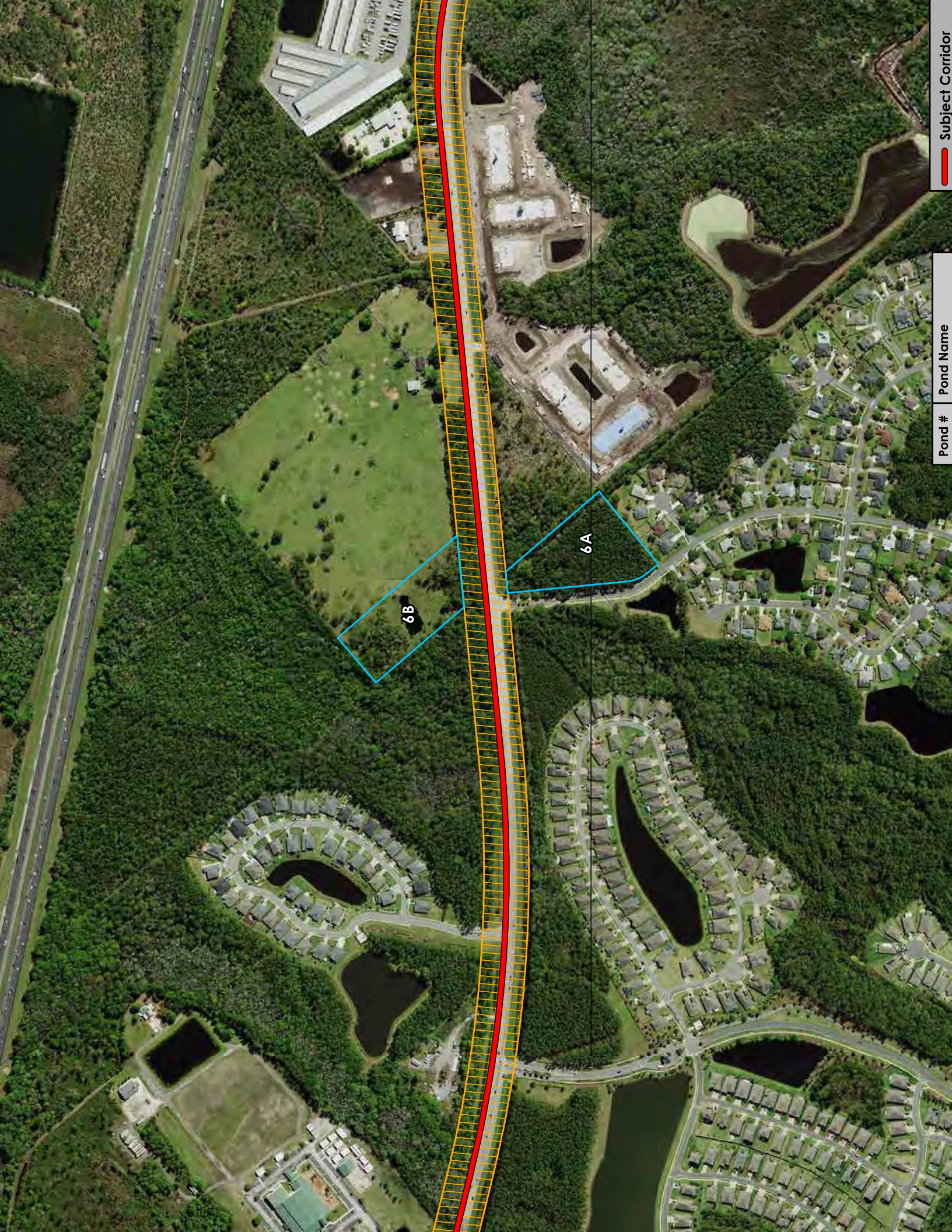

Subject Corridor

Pond #

Pond Name

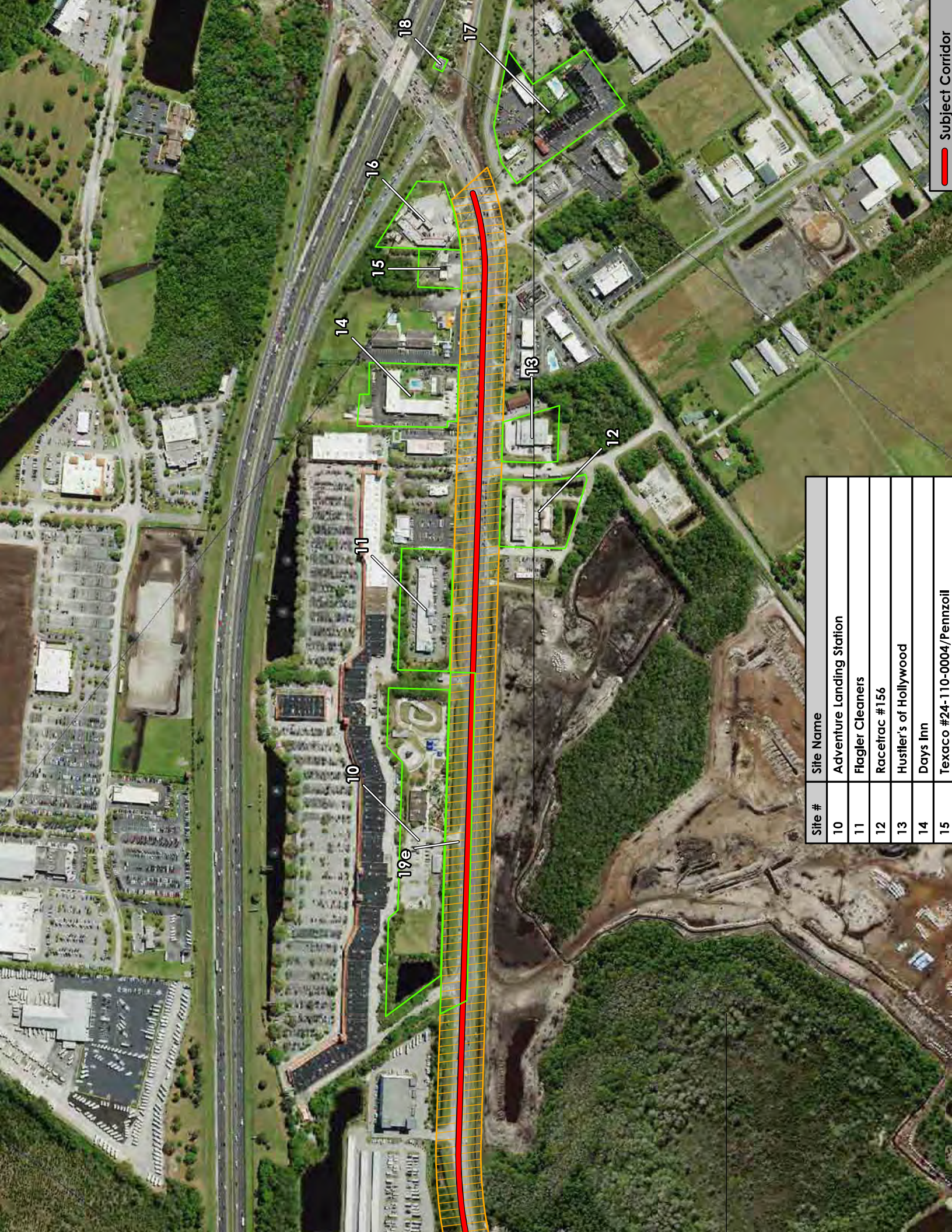

Site #	Site Name
10	Adventure Landing Station
11	Flagler Cleaners
12	Racetrac #156
13	Hustler's of Hollywood
14	Days Inn
15	Texaco #24-110-0004/Pennzoil

 Subject Corridor

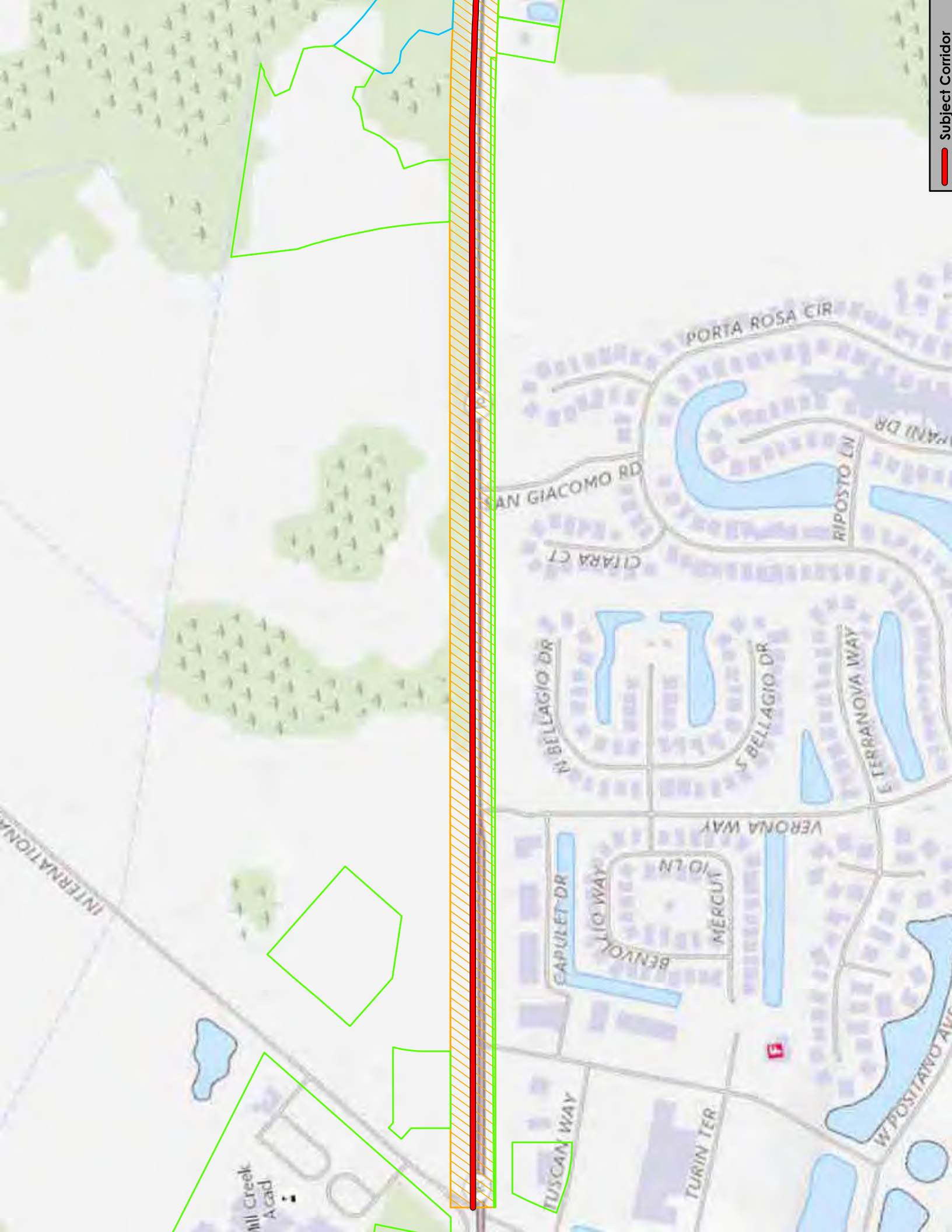

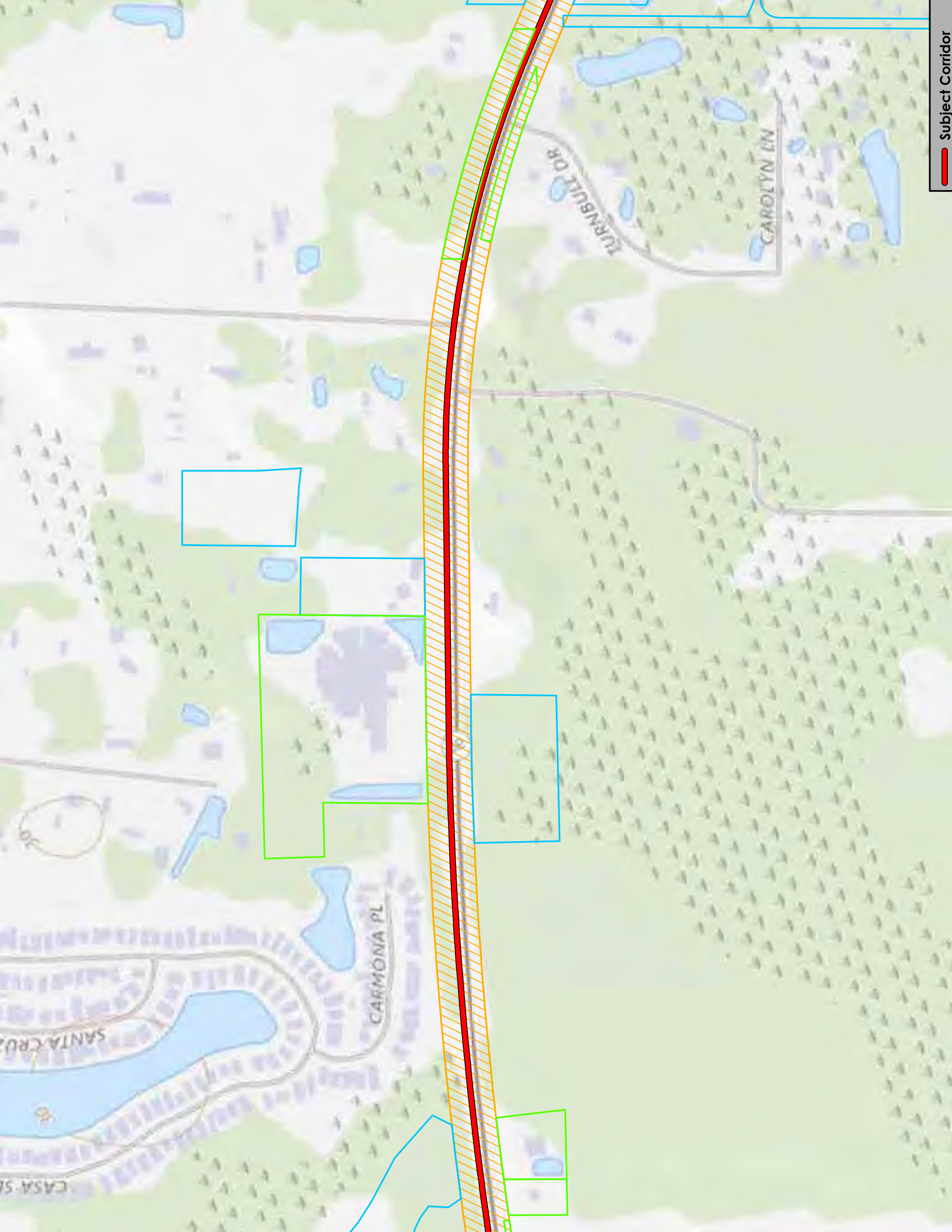

Subject Corridor

